

**NOTICE!!**

**These documents have been scanned!**

**Do not place un-scanned documents beneath this notice!**

**Do not remove this notice from this file!**

GPO Jacket No. 560-102  
Print Order 61540  
Rise Business Services, LLC  
Job=AZ15 5/1/2019



Box Number= AZ15013



Claim Begin-End: AMC440267-AMC440267

1 Initial Receipt



AZ15013-15

AMC440098-AMC440515

**United States Department of the Interior**  
**Bureau of Land Management**  
 DIV OF LANDS, MINRLS & ENERGY  
 ONE N CENTRAL AVE  
 PHOENIX, AZ 85004 -4427  
 Phone: 602-417-9200

Receipt

No: 3707011

<b>Transaction #:</b> 3811904	
<b>Date of Transaction:</b> 11/28/2016	
CUSTOMER:	
SILVER NICKEL MINING CO 5822 W MICHELLE DR GLENDALE, AZ 85308-1244 US	

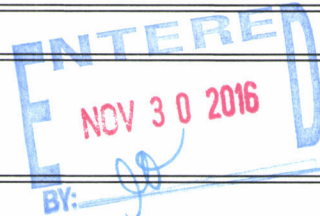

LINE #	QTY	DESCRIPTION	REMARKS	UNIT PRICE	TOTAL
1	1.00	LOCATABLE MINERALS / MINING CLAIMS-NEW, UNADJUD, ONE OR MORE AUTH NOS / NEW MINING CLAIMS LOCATION FEE <b>CASES:</b> AMC440267/\$37.00		- n/a -	37.00
2	1.00	LOCATABLE MINERALS / MINING CLAIMS-NEW, UNADJUD, ONE OR MORE AUTH NOS / NEW MINING CLAIM PROCESSING FEE <b>CASES:</b> AMC440267/\$20.00		- n/a -	20.00
3	1.00	LOCATABLE MINERALS / MINING CLAIMS-NEW, UNADJUD, ONE OR MORE AUTH NOS / NEW MINING CLAIMS MAINTENANCE FEE <b>CASES:</b> AMC440267/\$155.00		- n/a -	155.00
<b>TOTAL:</b>					<b>\$212.00</b>

PAYMENT INFORMATION			
1	AMOUNT:	212.00	POSTMARKED: 11/23/2016
	TYPE:	CHECK	RECEIVED: 11/25/2016
	CHECK NO:	1132	
	NAME:	SILVER NICKEL MINING CO 2222 W CLEARVIEW TRL ANTHEM AZ 85086 US	

REMARKS

This receipt was generated by the automated BLM Collections and Billing System and is a paper representation of a portion of the official electronic record contained therein.

**NOTICE!!**

**These documents have been scanned!**

**Do not place un-scanned documents beneath this notice!**

**Do not remove this notice from this file!**

GPO Jacket No. 560-102  
Print Order 61540  
Rise Business Services, LLC  
Job=AZ15 5/1/2019



Box Number= AZ15013



Claim Begin-End: AMC440267-AMC440267

2 Correspondence



AZ15013-15

AMC440098-AMC440515

**SENDER: COMPLETE THIS SECTION**

- Complete items 1, 2, and 3.
- Print your name and address on the reverse so that we can return the card to you.
- Attach this card to the back of the mailpiece, or on the front if space permits.

**1. Article Addressed to:**

FREDERIC AND MARTHA ROTHERMEL  
 10259 N 103RD AVE  
 SUN CITY, AZ 85351-4464  
 9200/RM/AMC440267, AMC440420,  
 AMC441152, AMC441241



9590 9402 2630 6336 1229 94

**2. Article Number (Transfer from service label)**

7017 0190 0000 4056 6246

**COMPLETE THIS SECTION ON DELIVERY**

**A. Signature**

X *Fred Rothermel*

- Agent
- Addressee

**B. Received by (Printed Name)**

*Fred Rothermel*

**C. Date of Delivery**

*6/18*

- D. Is delivery address different from item 1?**  Yes  
 If YES, enter delivery address below:  No

**3. Service Type**

- Adult Signature
- Adult Signature Restricted Delivery
- Certified Mail®
- Certified Mail Restricted Delivery
- Collect on Delivery
- Collect on Delivery Restricted Delivery
- Insured Mail
- Insured Mail Restricted Delivery (over \$500)
- Priority Mail Express®
- Registered Mail™
- Registered Mail Restricted Delivery
- Return Receipt for Merchandise
- Signature Confirmation™
- Signature Confirmation Restricted Delivery

USPS TRACKING #

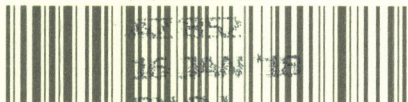

First-Class Mail  
Postage & Fees Paid  
USPS  
Permit No. G-10

9590 9402 2630 6336 1229 94

United States  
Postal Service

RECEIVED  
BLM AZ STATE OFFICE

2018 JAN 18 P 2:43

PHOENIX, ARIZONA

• Sender: Please print your name, address, and ZIP+4® in this box •

U.S. DEPARTMENT OF THE INTERIOR  
BUREAU OF LAND MANAGEMENT  
ARIZONA STATE OFFICE  
ONE NORTH CENTRAL AVENUE, SUITE 800  
PHOENIX, AZ 85004-4427





# United States Department of the Interior

BUREAU OF LAND MANAGEMENT  
Arizona State Office  
One North Central Avenue, Suite 800  
Phoenix, Arizona 85004-4427  
[www.blm.gov/az/](http://www.blm.gov/az/)



In Reply Refer To:  
3800 (9200) RM

JAN 11 2018

AMC440267, AMC440420, AMC441152, AMC441241

CERTIFIED MAIL – RETURN RECEIPT REQUESTED 7017 0190 0000 4056 6246

## NOTICE

FREDERIC AND MARTHA ROTHERMEL : This Decision Affects Those Claims  
10259 N 103RD AVE : Shown in the Block Below.  
SUN CITY, AZ 85351-4464 :

---

AMC440267, AMC440420, AMC441152, AMC441241 - AMC441244  
SUE, NORTH COLOSSAL, COMPENSATION NO 2, BOSTON, CLEVELAND,  
COMPENSATION #3, COMPENSATION #4

---

### Transfer(s) Not Processed

A conveyance document to transfer ownership of the mining claim(s) listed above was received by the Bureau of Land Management (BLM) Arizona State Office. The transfer(s) of ownership cannot be processed for the following reason(s):

An insufficient amount of money was received. The processing fee for a transfer of interest is \$10 per claim, per grantee. An additional fee of \$70 is required.

If appropriate, please submit a corrected conveyance document, required documents, or additional fees, within 30 days of your receipt of this notice. If the required information is not received within the 30-day timeframe, no further action will be taken, and the BLM will retain the non-refundable processing fees submitted.

If additional information is required, please contact RéAnn Myers at 602-417-9413. Please include your AMC serial number(s) on all correspondence.

Lucas Lucero  
Deputy State Director  
Lands, Minerals and Energy Division

**SENDER: COMPLETE THIS SECTION**

- Complete items 1, 2, and 3.
- Print your name and address on the reverse so that we can return the card to you.
- Attach this card to the back of the mailpiece, or on the front if space permits.

**1. Article Addressed to:**

SILVER NICKEL MINING CO  
 5822 W MICHELLE DR  
 GLENDALE, AZ 85308-1244  
 9200/RM/AMC440267, AMC440420,  
 AMC441152, AMC441241



9590 9402 2630 6336 1230 83

**2. Article Number (Transfer from service label)**

7017 0190 0000 4056 6239

**COMPLETE THIS SECTION ON DELIVERY**

A. Signature

X *Jada Rothman*

- Agent  
 Addressee

B. Received by (Printed Name)

C. Date of Delivery

- D. Is delivery address different from item 1?  Yes  
 If YES, enter delivery address below:  No

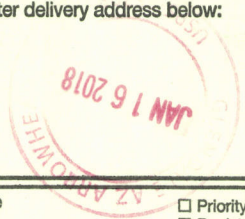
**3. Service Type**

- Adult Signature  
 Adult Signature Restricted Delivery  
 Certified Mail®  
 Certified Mail Restricted Delivery  
 Collect on Delivery  
 Collect on Delivery Restricted Delivery  
 Insured Mail  
 Insured Mail Restricted Delivery (over \$500)
- Priority Mail Express®  
 Registered Mail™  
 Registered Mail Restricted Delivery  
 Return Receipt for Merchandise  
 Signature Confirmation™  
 Signature Confirmation Restricted Delivery

USPS TRACKING #



9590 9402 2630 8936 2630 83



First-Class Mail  
Postage & Fees Paid  
USPS  
Permit No. G-10

United States  
Postal Service

RECEIVED  
BLM AZ STATE

2018 JAN 18

PHOENIX ARIZONA

• Sender: Please print your name, address, and ZIP+4® in this box •

U.S. DEPARTMENT OF THE INTERIOR  
BUREAU OF LAND MANAGEMENT  
ARIZONA STATE OFFICE  
ONE NORTH CENTRAL AVENUE, SUITE 800  
PHOENIX, AZ 85004-4427







# United States Department of the Interior



BUREAU OF LAND MANAGEMENT  
Arizona State Office  
One North Central Avenue, Suite 800  
Phoenix, Arizona 85004-4427  
[www.blm.gov/az/](http://www.blm.gov/az/)

In Reply Refer To:  
3800 (9200) RM

JAN 11 2018

AMC440267, AMC440420, AMC441152, AMC441241

CERTIFIED MAIL – RETURN RECEIPT REQUESTED 7017 0190 0000 4056 6239

## NOTICE

SILVER NICKEL MINING CO : This Decision Affects Those Claims  
5822 W MICHELLE DR : Shown in the Block Below.  
GLENDALE, AZ 85308-1244 :

---

AMC440267, AMC440420, AMC441152, AMC441241 - AMC441244  
SUE, NORTH COLOSSAL, COMPENSATION NO 2, BOSTON, CLEVELAND,  
COMPENSATION #3, COMPENSATION #4

---

### Transfer(s) Not Processed

A conveyance document to transfer ownership of the mining claim(s) listed above was received by the Bureau of Land Management (BLM) Arizona State Office. The transfer(s) of ownership cannot be processed for the following reason(s):

An insufficient amount of money was received. The processing fee for a transfer of interest is \$10 per claim, per grantee. An additional fee of \$70 is required.

If appropriate, please submit a corrected conveyance document, required documents, or additional fees, within 30 days of your receipt of this notice. If the required information is not received within the 30-day timeframe, no further action will be taken, and the BLM will retain the non-refundable processing fees submitted.

If additional information is required, please contact RéAnn Myers at 602-417-9413. Please include your AMC serial number(s) on all correspondence.

Lucas Lucero  
Deputy State Director  
Lands, Minerals and Energy Division

**NOTICE!!**

**These documents have been scanned!**

**Do not place un-scanned documents beneath this notice!**

**Do not remove this notice from this file!**

GPO Jacket No. 560-102  
Print Order 61540  
Rise Business Services, LLC  
Job=AZ15 5/1/2019



Box Number= AZ15013



Claim Begin-End: AMC440267-AMC440267

3 Transfers



AZ15013-15

AMC440098-AMC440515

When recorded mail to:

FREDERIC ROTHERMEL  
10259 N 103rd Ave  
Sun City, AZ 85351π



Amc 440267  
440420  
441152  
441241

Space above this line for Recorder's use

QUITCLAIM DEED

(Exempt A.R.S. 11-1134 (A-6))

KNOW ALL MEN BY THESE PRESENTS:

**SILVER NICKEL MINING CO, an Arizona Corporation**, For the consideration of Ten,(10) Dollars, and other valuable considerations, does(do) hereby release, remise, and forever quitclaim unto, **FREDERIC M. ROTHERMEL and MARTHA M. ROTHERMEL a/k/a MARTHA M. MACHUCA, husband and wife**, all right, title and interest in those certain unpatented mining claims situated in YAVAPAI COUNTY, ARIZONA Section 1, Township 9N, Range 2W, Gila and Salt River Meridian ,and described as follows:

CLAIM NAME	AMC NUMBER
SUE	AMC440267
NORTH COLOSSAL	AMC440420
COMPENSATION NO 2	AMC441152
BOSTON	AMC441241
CLEVELAND	AMC441242
COMPENSATION #3	AMC441243
COMPENSATION #4	AMC441244

RECEIVED  
BLM ADJUTANT GENERAL  
2017 DEC 14 P 1:44  
PHOENIX, ARIZONA

INTEREST  
JAN 30 2018  
BY: *for*

IN WITNESS WHEREOF, I (we) have hereunto set my (our) hand and seal this 20 day of

11, 2017

*F. Neal Hawkins*

F NEAL HAWKINS for Silver Nickel Mining Co.

RECEIVED  
BLM A  
2017 DEC 14 P 1:45  
PHOENIX, ARIZONA

State of Arizona

ACKNOWLEDGMENT

County of Maricopa

On this 20 day of 11, 2017 before me, the undersigned Notary Public,

Personally appeared, **F. NEAL HAWKINS**

Known to me to be the individual(s) who executed the foregoing instrument and acknowledged the same to be his (her) free act and deed.

MY COMMISSION EXPIRES 2-9-2020

*Raymond Solgonick*

NOTARY PUBLIC

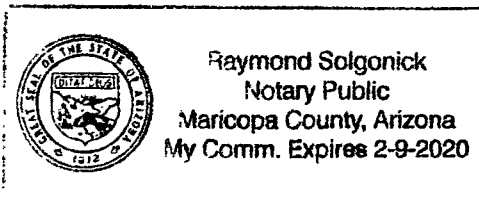

Deric & Martha Rothermel  
10259 N. 103 Avenue  
Sun City, Az 85351-4464  
U.S.A.

RECEIVED  
BLM AZ STATE OFFICE

2017 DEC 14 P 1:44

PHOENIX, ARIZONA



JAIME ESCALANTE  
EDUCATOR / FOREVER / USA 2014

BUREAU OF LAND MANAGEMENT  
1 NORTH CENTRAL AVE, SUITE 800

Phoenix

ARIZONA

85004

ATTN: Mineral Records

**United States Department of the Interior**  
**Bureau of Land Management**  
 DIV OF LANDS, MINRLS & ENERGY  
 ONE N CENTRAL AVE  
 PHOENIX, AZ 85004 -4427  
 Phone: 602-417-9200

Receipt

No: 4043172

<b>Transaction #:</b> 4154480	
<b>Date of Transaction:</b> 12/15/2017	
<b>CUSTOMER:</b>	
FRED M ROTHERMEL 10259 N 103RD AVE SUN CITY, AZ 85351-4464 US	

LINE #	QTY	DESCRIPTION	REMARKS	UNIT PRICE	TOTAL
1	1.00	LOCATABLE MINERALS / MINING CLAIMS- NOT NEW-UNADJUD, ONE AUTH NO. ONLY / MINING CLAIM MONEY RECEIVED <b>CASES: AMC440267/\$70.00</b>	TRF/7	- n/a -	70.00
<b>TOTAL:</b>					<b>\$70.00</b>

PAYMENT INFORMATION			
1	AMOUNT:	70.00	POSTMARKED: N/A
	TYPE:	CHECK	RECEIVED: 12/14/2017
	CHECK NO:	1186	
	NAME:	SILVER NICKEL MINING CO 2222 W CLEARVIEW TRL ANTHEM AZ 85086 US	

<b>REMARKS</b>

This receipt was generated by the automated BLM Collections and Billing System and is a paper representation of a portion of the official electronic record contained therein.

Frederic & Martha Rothermel  
10259 N. 3 Avenue  
Sun City, Az 85351-4464  
U.S.A.

To: BLM

Here is evidence we

paid \$70.00 for

the transfer. Please

fix your records.

*Frederic Rothermel*

RECEIVED  
BLM AZ STATE OFFICE  
2018 JAN 18 P 2:44  
PHOENIX, ARIZONA

**United States Department of the Interior**  
**Bureau of Land Management**  
 DIV OF LANDS, MINRLS & ENERGY  
 ONE N CENTRAL AVE  
 PHOENIX, AZ 85004 -4427  
 Phone: 602-417-9200

Receipt

No: 4043172

Transaction #: 4154480	
Date of Transaction: 12/15/2017	
CUSTOMER:	
FRED M ROTHERMEL 10259 N 103RD AVE SUN CITY, AZ 85351 4461 US	

LINE #	QTY	DESCRIPTION	REMARKS	UNIT PRICE	TOTAL
1	1.00	LOCATABLE MINERALS / MINING CLAIMS- NOT NEW-UNADJUD, ONE AUTH NO. ONLY / MINING CLAIM MONEY RECEIVED CASES: AMC 440267/8/0 00	TRF/7	- n/a -	70.00
<b>TOTAL:</b>					<b>\$70.00</b>

PAYMENT INFORMATION					
1	AMOUNT:	70.00	POSTMARKED:	N/A	
	TYPE:	CHECK	RECEIVED:	12/14/2017	
	CHECK NO:	1186			
	NAME:	SILVER NICKEL MINING CO 2222 W CLEARVIEW TRL ANTHEM AZ 85086 US			

REMARKS

This receipt was generated by the automated BLM Collections and Billing System and is a paper representation of a portion of the official electronic record contained therein.

BLM RECEIVED  
 2018 JAN 18 P 2:44  
 PHOENIX, ARIZONA





# United States Department of the Interior

BUREAU OF LAND MANAGEMENT  
Arizona State Office  
One North Central Avenue, Suite 800  
Phoenix, Arizona 85004-4427  
www.blm.gov/az/



PHOENIX, ARIZONA

2018 JAN 18 P 2:44

RECEIVED  
BLM AZ STATE OFFICE

In Reply Refer To:  
3800 (9200) RM

JAN 11 2018

AMC440267, AMC440420, AMC441152, AMC441241

CERTIFIED MAIL - RETURN RECEIPT REQUESTED 7017 0190 0000 4056 6246

## NOTICE

FREDERIC AND MARTHA ROTHERMEL  
10259 N 103RD AVE  
SUN CITY, AZ 85351-4464

This Decision Affects Those Claims  
Shown in the Block Below.

---

AMC440267, AMC440420, AMC441152, AMC441241 - AMC441244  
SUE, NORTH COLOSSAL, COMPENSATION NO 2, BOSTON, CLEVELAND,  
COMPENSATION #3, COMPENSATION #4

---

### Transfer(s) Not Processed

A conveyance document to transfer ownership of the mining claim(s) listed above was received by the Bureau of Land Management (BLM) Arizona State Office. The transfer(s) of ownership cannot be processed for the following reason(s):

An insufficient amount of money was received. The processing fee for a transfer of interest is \$10 per claim, per grantee. An additional fee of \$70 is required.

If appropriate, please submit a corrected conveyance document, required documents, or additional fees, within 30 days of your receipt of this notice. If the required information is not received within the 30-day timeframe, no further action will be taken, and the BLM will retain the non refundable processing fees submitted.

If additional information is required, please contact REAnn Myers at 602 417-9413. Please include your AMC serial number(s) on all correspondence.

Lucas Lucero  
Deputy State Director  
Lands, Minerals and Energy Division

Frederic & Martha Rothermel  
10259 N. 103 Avenue  
Sun City, Az 85351-4464  
U.S.A.

PHOENIX AZ 852

16 JAN 2018 PM 4 L



RECEIVED  
BLM / SUN CITY OFFICE

2018 JAN 18 P 2:44

PHOENIX, ARIZONA

Bureau of Land Management  
Mineral Records  
One North Central Avenue, Suite 800  
Phoenix, Arizona

85004-4427

85004-442700



SILVER NICKEL MINING CO  
2222 W CLEARVIEW TRAIL  
ANTHEM, AZ 85086

PHOENIX AZ 852

18 JAN 2018 PM 9 L



Bureau of land Management  
ONE N. CENTRAL STE 800  
PHOENIX, AAZ 85004-4427

RECEIVED  
BLM A STATE OFFICE  
2018 JAN 23 P 1:26  
PHOENIX, ARIZONA

85004-442700





# United States Department of the Interior

BUREAU OF LAND MANAGEMENT  
Arizona State Office  
One North Central Avenue, Suite 800  
Phoenix, Arizona 85004-4427  
www.blm.gov/az/

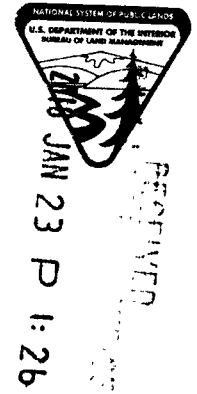

In Reply Refer To: **JAN 11 2018**  
3800 (9200) RM  
AMC440267, AMC440420, AMC441152, AMC441241

CERTIFIED MAIL – RETURN RECEIPT REQUESTED 7017 0190 0000 4056 6239

## NOTICE

SILVER NICKEL MINING CO  
5822 W MICHELLE DR  
GLENDALE, AZ 85308-1244

:  
:  
:

This Decision Affects Those Claims  
Shown in the Block Below.

---

AMC440267, AMC440420, AMC441152, AMC441241 - AMC441244  
SUE, NORTH COLOSSAL, COMPENSATION NO 2, BOSTON, CLEVELAND,  
COMPENSATION #3, COMPENSATION #4

---

### Transfer(s) Not Processed

A conveyance document to transfer ownership of the mining claim(s) listed above was received by the Bureau of Land Management (BLM) Arizona State Office. The transfer(s) of ownership cannot be processed for the following reason(s):

An insufficient amount of money was received. The processing fee for a transfer of interest is \$10 per claim, per grantee. An additional fee of \$70 is required.

If appropriate, please submit a corrected conveyance document, required documents, or additional fees, within 30 days of your receipt of this notice. If the required information is not received within the 30-day timeframe, no further action will be taken, and the BLM will retain the non-refundable processing fees submitted.

If additional information is required, please contact RéAnn Myers at 602-417-9413. Please include your AMC serial number(s) on all correspondence.

Lucas Lucero  
Deputy State Director  
Lands, Minerals and Energy Division

# 4071846

**United States Department of the Interior**  
**Bureau of Land Management**  
 DIV OF LANDS, MINRLS & ENERGY  
 ONE N CENTRAL AVE  
 PHOENIX, AZ 85004 -4427  
 Phone: 602-417-9200

Receipt

No: 4071846

<b>Transaction #:</b> 4183689	
<b>Date of Transaction:</b> 01/24/2018	
<b>CUSTOMER:</b>	
SILVER NICKEL MINING CO 5822 W MICHELLE DR GLENDALE, AZ 85308-1244 US	

LINE #	QTY	DESCRIPTION	REMARKS	UNIT PRICE	TOTAL
1	1.00	LOCATABLE MINERALS / MINING CLAIMS- NOT NEW-UNADJUD, ONE AUTH NO. ONLY / MINING CLAIM MONEY RECEIVED CASES: AMC440267/\$70.00	TRF/7	- n/a -	70.00
<b>TOTAL:</b>					<b>\$70.00</b>

PAYMENT INFORMATION			
1	AMOUNT:	70.00	POSTMARKED: N/A
	TYPE:	CHECK	RECEIVED: 01/23/2018
	CHECK NO:	1200	
	NAME:	SILVER NICKEL MINING CO 222 W CLEARVIEW TRL ANTHEM AZ 85086 US	

REMARKS

This receipt was generated by the automated BLM Collections and Billing System and is a paper representation of a portion of the official electronic record contained therein.

**NOTICE!!**

**These documents have been scanned!**

**Do not place un-scanned documents beneath this notice!**

**Do not remove this notice from this file!**

GPO Jacket No. 560-102  
Print Order 61540  
Rise Business Services, LLC  
Job=AZ15 5/1/2019



Box Number= AZ15013



Claim Begin-End: AMC440267-AMC440267

4 Annual Filings



AZ15013-15

AMC440098-AMC440515

UNITED STATES  
DEPARTMENT OF THE INTERIOR  
BUREAU OF LAND MANAGEMENT

MAINTENANCE FEE WAIVER CERTIFICATION

SEE INSTRUCTIONS ON PAGE 2

88  
*[Handwritten signature]*

440526

440267

440420

441152

FORM APPROVED  
OMB NO. 1004-0114  
Expires: January 31, 2020

441241

- This small miner waiver is filed for the assessment year beginning on September 1, 2018 and ending on September 1, 2019.
- The undersigned and all related parties owned ten or fewer mining claims, mill, or tunnel sites located and maintained on Federal lands in the United States of America on September 1, 2018.
- The undersigned have performed the assessment work required by law for each mining claim listed prior to filing this waiver and understand that by filing this form, the undersigned must file an affidavit of assessment work with the Bureau of Land Management (BLM) by the December 30th following the filing of this waiver.
- The undersigned understand that if the assessment work obligation has not yet come due under 30 U.S.C. 28 (for those claims in their first assessment year only), a notice of intent to hold reciting this condition must be recorded by the December 30th following the filing of this waiver.
- The undersigned understand that mill and tunnel sites may also be listed on this waiver and be waived from payment of the maintenance fee, and that a notice of intent to hold for these sites is required to be filed with the BLM by the December 30th following the filing of this waiver.
- The undersigned understand and acknowledge that pursuant to 43 U.S.C. 1212 and 18 U.S.C. 1001, the filing or recording of a false, fictitious, or fraudulent document with the BLM may result in a fine of up to \$250,000, a prison term not to exceed five years, or both.
- The mining claims, mill or tunnel sites for which this waiver from payment of the maintenance fees is requested are:

CLAIM OR SITE NAME	BLM RECORDATION SERIAL NUMBER
1. Sue ✓	AMC 440267
2. North Colossal	AMC 440420
3. Compensation No. 2	AMC 441152
4. Boston	AMC 441241
5. Cleveland	AMC 441242
6. Compensation No. 3	AMC 441243
7. Compensation No. 4	AMC 441244
8. Tuscumbla	AMC 440546
9.	
10.	

The owner(s) (claimants) of the above mining claims and sites are:

Frederic M. Rothermel  
(Owner's Name - Please Print)

*Frederic M. Rothermel*  
(Owner's Signature)

10259 N. 103 Avenue  
(Owner's Mailing Address)

SUN CITY AZ 85351  
(City) (State) (Zip Code)

Martha M. Rothermel  
(Owner's Name - Please Print)

*Martha M. Rothermel*  
(Owner's Signature)

10259 N 103 Avenue  
(Owner's Mailing Address)

SUN CITY AZ 85351  
(City) (State) (Zip Code)

(Owner's Name - Please Print)

(Owner's Signature)

(Owner's Mailing Address)

(City)

(State)

(Zip Code)

(Owner's Name - Please Print)

(Owner's Signature)

(Owner's Mailing Address)

(City)

(State)

(Zip Code)

(Continued on page 2)

478  
ENTERED  
SEP 07 2018  
BY: *[Signature]*

2018 JUL 11 AM 10:55  
RECEIVED  
PHOENIX, ARIZONA  
BLM FIELD OFFICE

*nmw*  
*R*

(Owner's Name - Please Print)	(Owner's Signature)		
(Owner's Mailing Address)	(City)	(State)	(Zip Code)
(Owner's Name - Please Print)	(Owner's Signature)		
(Owner's Mailing Address)	(City)	(State)	(Zip Code)
(Owner's Name - Please Print)	(Owner's Signature)		
(Owner's Mailing Address)	(City)	(State)	(Zip Code)
(Owner's Name - Please Print)	(Owner's Signature)		
(Owner's Mailing Address)	(City)	(State)	(Zip Code)

18 U.S.C. 1001 and 43 U.S.C. 1212 make it a crime for any person knowingly and willfully to make to any department or agency of the United States any false, fictitious or fraudulent statements or representations as to any matter within its jurisdiction.

INSTRUCTIONS

1. This certification is made under the provisions of 43 U.S.C. § 1744 and 30 U.S.C. §28-28k and the regulations thereunder (43 CFR Part 3830).
2. The claimant(s) must fill in the dates in paragraph 1 for the beginning and ending of the assessment year for which this waiver is sought.
3. The claimant(s) must fill in the date in paragraph 2 for the beginning of the assessment year for which this waiver is sought.
4. All claim and site names and BLM serial numbers must be listed for the mining claims, mill sites, and tunnel sites for which the waiver is sought.
5. All owners of the mining claims, mill sites, and tunnel sites and their addresses must be given.
6. This waiver form must be signed by all the claimants or their designated agent, in original form. If an agent is designated, a notarized designation of agent, signed by all of the claimants with proper address given, must be submitted with this waiver.
7. This form must be filed no later than September 1st for the upcoming assessment year in the BLM State Office where the mining claims or sites are recorded, or the waiver cannot be granted by the BLM. (Example: To obtain a waiver for the assessment year 2012, which begins on September 1, 2011, you must qualify for and file for a waiver no later than September 1, 2011, in the proper BLM State Office.)
8. For all mining claims which require assessment work, you must record an affidavit of labor on or before the December 30th immediately following the filing of this waiver. For all other mining claims or sites waived, you must record a notice of intent to hold on or before the December 30th immediately following the filing of this waiver.
9. Mill and tunnel sites may also be listed on this waiver and be waived from payment of the maintenance fee. A notice of intent to hold for these sites is required to be filed by the December 30th following the filing of this waiver.

PHOENIX, ARIZONA  
 2018 JUL 11 A 10:55  
 RECEIVED  
 BLM STATE OFFICE

FOR OFFICIAL USE ONLY



440267

440420

441152

441241

440526

When Recorded Return Document to:

Frederic M. Rothermel  
10259 N. 103 Avenue  
SUN CITY, ARIZONA 85351-4464

Check here if this is a change of address.

Telephone: 623-242-8559

E-mail address: rotmashi@gmail.com

**AFFIDAVIT OF PERFORMANCE OF ANNUAL WORK**

1. State of Arizona, County of Yavapai ss:

2. I (Name) Frederic M. Rothermel

3. Reside at (Address) 10259 N. 103 Avenue

City Sun City County Maricopa

RECEIVED  
BLM AZ STATE OFFICE  
2018 JUL 16 P 3:12  
PHOENIX, ARIZONA  
BLM  
Date  
Stamp

State AZ Zip 85351 being duly sworn, depose and say that I am a citizen of the United States, more than eighteen years of age, and that all of the facts set forth in this affidavit, subject to the provisions and penalties of 18 U.S.C. 1001 pertaining to the filing of false, fictitious, or fraudulent statements with the United States, are true and correct according to the best of my knowledge, information and belief.

4. Owner's name and address (If not shown in Items 1-3 above). \_\_\_\_\_

5. That I am personally acquainted with the mining claim(s). The work and improvements were made by and at the expense of the owner(s) of said claim(s). Said contiguous group of claims, listed on this document, are situated in the

Tiger and Pine Grove (optional) Mining District; Yavapai County, Arizona.

Line No.	AMC NUMBER	CLAIM/SITE NAME	COUNTY RECORDER DATA (If available)	TWP	RNG	SEC
1	440267	Sue				
2	440420	North Colossal				
3	441152	Compensation No. 2				
4	441241	Boston				
5	441242	Cleveland				
6	441243	Compensation No. 3				

Form: MCF108  
Revised July 2014  
Page 1 of 2

ENTERED  
JUL 18 2018  
BY: RAM

RECEIVED  
 BLM AZ STATE OFFICE  
 PHOENIX, ARIZONA  
 2018 JUL 16 P 3:12  
 BLM  
 Date  
 Stamp

7	441244	Compensation No 4				
8	440546	Tuscumbla				
9						
10						

6. That between the dates starting at 12 o'clock noon on September 1, 2017 and ending at 12 o'clock noon on September 1, 2018 at least \$ 800.00 dollars worth of work and improvements were done and performed upon said claim(s) or upon one or more of a contiguous group of claims for the benefit of all, wholly or partly outside of a contiguous group of claims for the benefit of all, not including the location work.

7. That the following persons were employed to perform the work and improvements described herein: Frederic M. Rothermel and Martha M. Rothermel

8. That the work and improvements performed were: working on trenches, cleaning out adits, taking bulk samples, cleaning out cuts and shafts, road work

9. Dated: July 11, 2018 Signature: Frederic M Rothermel

SUBSCRIBED AND SWORN TO before me, a Notary Public, this 11 day of JULY 2018

By: Chandler Brinkman

Notary Public Chandler Brinkman

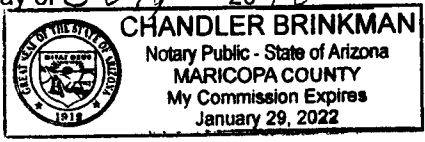

My Commission Expires 1-29-2022

Bureau of Land Management  
 Arizona State Office  
[www.blm.gov/az](http://www.blm.gov/az)

No. of Claims: 8 x \$10 = \$80.00  
 Check No.: 23215 Init. CB  
 Receipt No.: 4213728  
 For BLM Use Only

UNITED STATES  
DEPARTMENT OF THE INTERIOR  
Bureau of Land Management  
Arizona State Office  
One North Central Avenue, Suite 800  
Phoenix, Arizona 85004-4427

*pr*

RECEIVED  
BLM AZ STATE OFFICE  
2018 JUL 16 PM 3:18  
PHOENIX, ARIZONA

OFFICIAL BUSINESS  
PENALTY FOR PRIVATE USE \$300

AN EQUAL OPPORTUNITY EMPLOYER

UNITED STATES  
DEPARTMENT OF THE INTERIOR  
Bureau of Land Management  
Arizona State Office  
1 North Central Avenue, Suite 800  
Phoenix, Arizona 85004



*Attn: Accts*

9500484427 0041

.....



**United States Department of the Interior**  
**Bureau of Land Management**  
 DIV OF LANDS, MINRLS & ENERGY  
 ONE N CENTRAL AVE  
 PHOENIX, AZ 85004 -4427  
 Phone: 602-417-9200

Receipt

No: 4213728

<b>Transaction #:</b> 4328826	
<b>Date of Transaction:</b> 07/17/2018	
<b>CUSTOMER:</b>	
FRED M ROTHERMEL 10259 N 103RD AVE SUN CITY, AZ 85351-4464 US	

LINE #	QTY	DESCRIPTION	REMARKS	UNIT PRICE	TOTAL
1	1.00	LOCATABLE MINERALS / MINING CLAIMS- NOT NEW-UNADJUD, ONE AUTH NO. ONLY / MINING CLAIM MONEY RECEIVED <b>CASES: AMC440267/\$80.00</b>	2018 POL ONLY (8)	- n/a -	80.00
<b>TOTAL:</b>					<b>\$80.00</b>

PAYMENT INFORMATION			
1	AMOUNT:	80.00	POSTMARKED: N/A
	TYPE:	CHECK	RECEIVED: 07/16/2018
	CHECK NO:	2305	
	NAME:	ROTHERMEL, FRED M 10259 N 103RD AVE SUN CITY AZ 85351-4464 US	

<b>REMARKS</b>

This receipt was generated by the automated BLM Collections and Billing System and is a paper representation of a portion of the official electronic record contained therein.

**DEPARTMENT OF THE INTERIOR  
BUREAU OF LAND MANAGEMENT  
MINING CLAIMS**

**MC Maintenance Fees Paid Through the BLM Pay Portal**

**CBS Receipt: 3936708**Printed For Lead File # **AMC440267**

Agency Tracking ID: 1502758248

Assessment Year: 2018

Number of BLM Serial Nr: 46

Paid On: 08/14/2017

Total Amount Paid: \$7,130.00

Claim Name	BLM Serial No	Lead File No	Amount Paid
JUNCTION	AMC386588	AMC386588	\$155.00
UNION	AMC386590	AMC386588	\$155.00
GENERAL NO 149	AMC386592	AMC386592	\$155.00
RARE METALS #2	AMC399138	AMC399138	\$155.00
TWIN PEAKS #1	AMC401583	AMC401577	\$155.00
TWIN PEAKS #2	AMC401584	AMC401577	\$155.00
TWIN PEAKS #3	AMC401585	AMC401577	\$155.00
NORIEGA	AMC401586	AMC401577	\$155.00
BLACK WARRIOR #1	AMC406423	AMC406423	\$155.00
BLACK WARRIOR #4	AMC406426	AMC406423	\$155.00
TWIN PEAKS #7	AMC407554	AMC407551	\$155.00
TROY RANCH 1	AMC421117	AMC421117	\$155.00
TROY RANCH	AMC421118	AMC421117	\$155.00
TROY 16	AMC422940	AMC422940	\$155.00
TROY 17	AMC422941	AMC422940	\$155.00
TROY 18	AMC422942	AMC422940	\$155.00
TROY 19	AMC422943	AMC422940	\$155.00
TROY 20	AMC422944	AMC422940	\$155.00
TROY 21	AMC422945	AMC422940	\$155.00
TROY 22	AMC422946	AMC422940	\$155.00
TROY 32A	AMC422947	AMC422940	\$155.00
TROY 35	AMC423024	AMC423024	\$155.00
TROY 36	AMC423025	AMC423024	\$155.00
TROY 37	AMC423026	AMC423024	\$155.00
TROY 38	AMC423027	AMC423024	\$155.00
TROY 39	AMC423028	AMC423024	\$155.00
TROY 40	AMC423029	AMC423024	\$155.00
BLACK WARRIOR EXT	AMC425060	AMC425060	\$155.00
CRITIC NO 1	AMC426096	AMC426096	\$155.00
CRITIC NO 2	AMC426097	AMC426096	\$155.00
COPPER HILLS	AMC426240	AMC426240	\$155.00
SILVER BONANZA	AMC433778	AMC433778	\$155.00
SILVER RIDGE	AMC434006	AMC434006	\$155.00
SILVER RIDGE NO 1	AMC434007	AMC434006	\$155.00
SILVER RIDGE NO 2	AMC434008	AMC434006	\$155.00
NORTH TIGER NO 1	AMC438557	AMC438557	\$155.00

Run Date: 08/21/17

Run Time: 09:47 AM

**DEPARTMENT OF THE INTERIOR  
BUREAU OF LAND MANAGEMENT  
MINING CLAIMS**

**MC Maintenance Fees Paid Through the BLM Pay Portal**

**CBS Receipt: 3936708**

Printed For Lead File # AMC440267

Agency Tracking ID: 1502758248

Assessment Year: 2018

Number of BLM Serial Nr: 46

Paid On: 08/14/2017

Total Amount Paid: \$7,130.00

<b>Claim Name</b>	<b>BLM Serial No</b>	<b>Lead File No</b>	<b>Amount Paid</b>
STANDARD-BULL RUN	AMC438785	AMC438785	\$155.00
COLUMBUS	AMC440212	AMC440212	\$155.00
SUE	AMC440267	AMC440267	\$155.00
NORTH COLOSSAL	AMC440420	AMC440420	\$155.00
COMPENSATION NO 2	AMC441152	AMC441152	\$155.00
BOSTON	AMC441241	AMC441241	\$155.00
CLEVELAND	AMC441242	AMC441241	\$155.00
COMPENSATION #3	AMC441243	AMC441241	\$155.00
COMPENSATION #4	AMC441244	AMC441241	\$155.00
BENTON GEN NO 16	AMC441664	AMC441664	\$155.00

**United States Department of the Interior**  
**Bureau of Land Management**  
 BUSINESS & SUPPORT SVCS DIV  
 ONE N CENTRAL AVE SUITE 800  
 PHOENIX, AZ 85004 -4427  
 Phone: 602-417-9200

Receipt

No: 3936708

<b>Transaction #:</b> 4046332	
<b>Date of Transaction:</b> 08/14/2017	
<b>CUSTOMER:</b>	
F N HAWKINS 2222 W. CLEARVIEW TRAIL ANTHEM,AZ 85086 US	

LINE #	QTY	DESCRIPTION	REMARKS	UNIT PRICE	TOTAL
1	1.00	LOCATABLE MINERALS / MINING CLAIMS- NOT NEW-UNADJUD,ONE AUTH NO. ONLY / MINING CLAIM MONEY RECEIVED CASES: AMC434008/\$7130.00		- n/a -	7130.00
<b>TOTAL:</b>					<b>\$7,130.00</b>

PAYMENT INFORMATION			
NOTE: Items will appear on credit card statement as "BLM O Mining Claim".			
1	AMOUNT:	7130.00	POSTMARKED: N/A
	TYPE:	CREDIT CARD	RECEIVED: 08/14/2017
	NAME:	F N HAWKINS 2222 W. CLEARVIEW TRAIL ANTHEM AZ 85086 US	
	CARD NO:	XXXXXXXXXXXX0411	AUTH CODE: 01448P
	NAME ON CARD:	F N HAWKINS	
	EXPIRES:	05/2020	
	SIGNATURE:		

REMARKS

This receipt was generated by the automated BLM Collections and Billing System and is a paper representation of a portion of the official electronic record contained therein.

**NOTICE!!**

**These documents have been scanned!**

**Do not place un-scanned documents beneath this notice!**

**Do not remove this notice from this file!**

GPO Jacket No. 560-102  
Print Order 61540  
Rise Business Services, LLC  
Job=AZ15 5/1/2019



Box Number= AZ15013



Claim Begin-End: AMC440267-AMC440267

5 Miscellaneous



AZ15013-15

AMC440098-AMC440515



**NO  
DOCUMENTS  
FOUND**

NO DOCUMENTS FOUND  
NO DOCUMENTS FOUND

**NOTICE!!**

**These documents have been scanned!**

**Do not place un-scanned documents beneath this notice!**

**Do not remove this notice from this file!**

GPO Jacket No. 560-102  
Print Order 61540  
Rise Business Services, LLC  
Job=AZ15 5/1/2019



Box Number= AZ15013



Claim Begin-End: AMC440267-AMC440267

6 Location Notices-Amendments and Supporting Documents



AZ15013-15

AMC440098-AMC440515

# MINING CLAIM STATUS REPORT

Data Entered: 30 NOV 16

MTP Checked By: \_\_\_\_\_

GEO Checked By: \_\_\_\_\_

LEAD SERIAL NUMBER: AMC 440267 thru AMC \_\_\_\_\_

### NUMBER OF CLAIMS & TYPE:

1 LODE  
\_\_\_\_ PLACER  
\_\_\_\_ ASSOCIATION PLACER  
\_\_\_\_ MILL SITE  
\_\_\_\_ TUNNEL SITE

### CHARGES:

Location Fee @ \$37 = \$ 37.00  
Processing Fee @ \$20 = \$ 20.00  
Maintenance Fee @ \$155 = \$ 155.00  
Add'l Maint Fee for Assoc Placer = \$ \_\_\_\_\_  
**SUBTOTAL** \$ 212.00  
Other Fees \$ \_\_\_\_\_  
Other Fees \$ \_\_\_\_\_  
**TOTAL** \$ 212.00

TOTAL ACREAGE: N/A Per Claim  
(Placer Only)

NUMBER OF LOCATORS: 1

DOCUMENTS RECEIVED VIA: Over-the-Counter [ ] Mail  TIMELY FILED: Yes  No [ ]

LEGAL DESCRIPTION: T 9N R 2W SEC 1  
T \_\_\_\_\_ R \_\_\_\_\_ SEC \_\_\_\_\_  
T \_\_\_\_\_ R \_\_\_\_\_ SEC \_\_\_\_\_  
T \_\_\_\_\_ R \_\_\_\_\_ SEC \_\_\_\_\_  
T \_\_\_\_\_ R \_\_\_\_\_ SEC \_\_\_\_\_

BLM [ ] FOREST SERVICE [ ] \_\_\_\_\_ SUBJ TO PL 359: Yes [ ] No [ ]  
WILDERNESS AREA [ ] \_\_\_\_\_

SPLIT ESTATE: N/A [ ] SX [ ] PX [ ] OTHER [ ] \_\_\_\_\_  
SRHA [ ] Was proper Notice filed if located on SHRA Land? Yes [ ] No [ ]

### RECONVEYED MINERALS ON BLM LAND REQUIRE OPENING ORDER FROM 1944 TO 1993:

Open to Entry On \_\_\_\_\_ N/A [ ]

COMMENTS/STATUS: VOID [ ] PARTIALLY VOID [ ] PVT MINERALS [ ] WITHDRAWN LANDS [ ]  
OTHER [ ] \_\_\_\_\_

[ ] Claimant acknowledges that portions of the following claim(s) site(s) may be void or voidable.

Printed Name of Claimant \_\_\_\_\_ Signature of Claimant \_\_\_\_\_

\*\*\*\*\*FINAL ADJUDICATION\*\*\*\*\*

DATE 8/8/17 INITIALS RB

ANC440267

**LOCATION NOTICE FOR LODE MINING CLAIM**

NOTICE IS HEREBY GIVEN that the Sue  
\_\_\_\_\_ lode mining claim has been located  
by Silver Nickel Mining Co whose current mailing  
address is 5822 W. Michelle Drive  
Glendale, Arizona 85308-1244

BLM  
Date  
Stamp

RECEIVED  
NOV 25 P 3 02  
PHOENIX, ARIZONA

The general course of this claim is north to south and it is situated in YAVAPAI  
County, Arizona. This claim is 1500 feet in length and 600 feet in width. This claim runs  
from the location monument on which this location notice is posted approximately 1 feet in a  
north<sup>erly</sup> direction to the north<sup>e</sup> end line and 1499 feet in a south<sup>erly</sup> direction to the  
south end line. This claim is marked by six monuments, one at each corner and one at the center of each  
end line of the claim.

The location monument on which this notice is posted is situated within Section 1, Township 9  
N, Range 2 W, Gila Salt River Base and Meridian, Arizona and this claim encompasses portions  
of the following quarter section (s), section (s), Township (s) and Range (s) NW<sup>1/4</sup>, SW<sup>1/4</sup>  
Section 1, T9N, R2W

Gila Salt River Base and Meridian, Arizona.

The locality of this claim with reference to some natural object or permanent monument and additional information  
(if any) concerning its locality are as follows: Cor 3 Compensation MS1557A is NE Corner of Sue.  
Sue is adjacent to the westerly endlines of the Compensation  
Cleveland Boston

DATED AND POSTED on the ground this 21 day of November, 2016.

LOCATOR (s) John B Pollock agent for Silver Nickel Mining Co

Form MCF100  
Revised July 2005

AMC1140267

**MINING CLAIM MAP**

Lode (X) Placer ( )

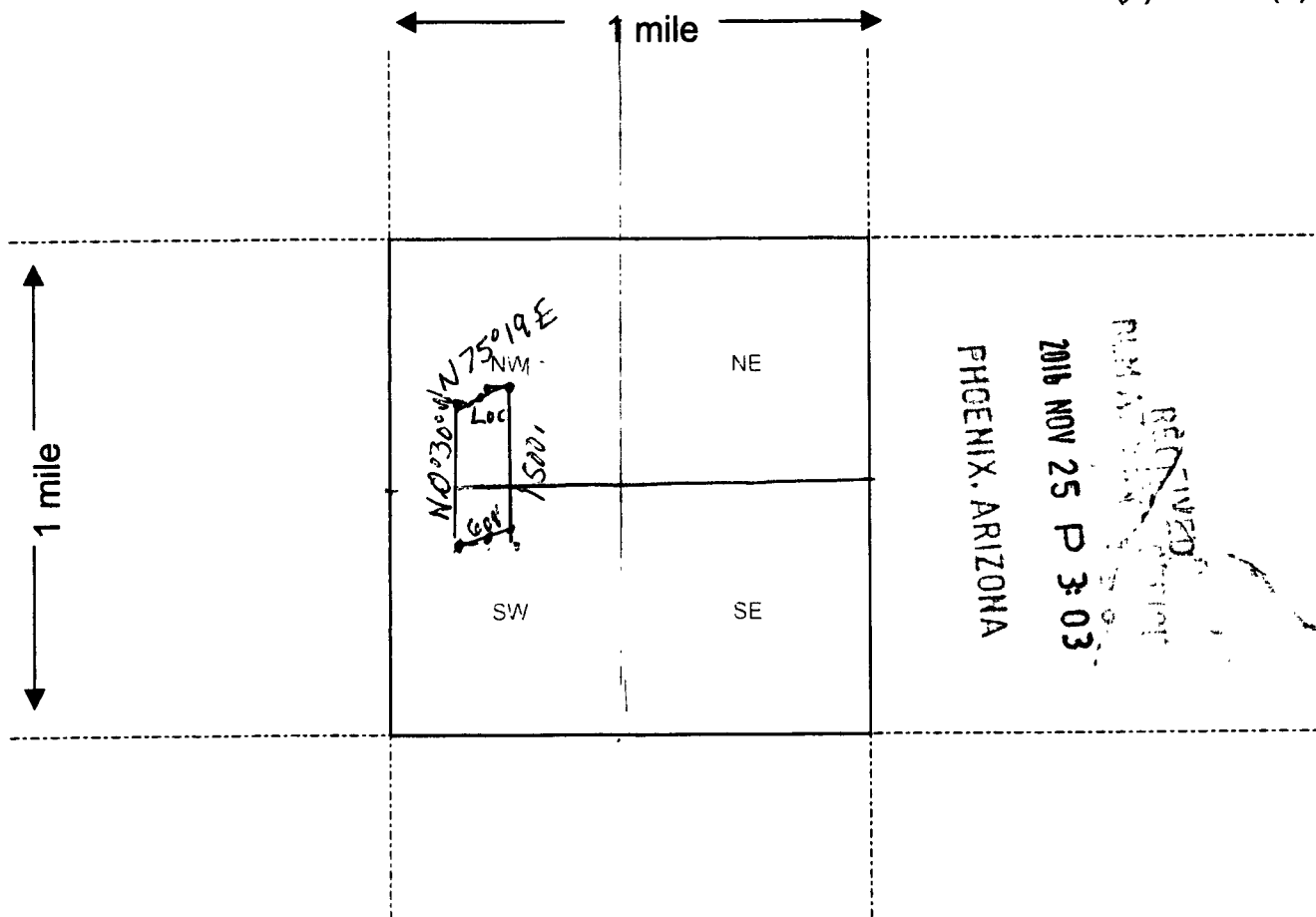

RECEIVED  
 PHOENIX, ARIZONA  
 2016 NOV 25 P 3:03

Scale : 1" = 2000 feet



1. The above map depicts the Sue mining claim, which is located in Section (s) 1, Township 9 N, Range 2 W, Gila and Salt River Base and Meridian, \_\_\_\_\_ County, Arizona.

2. The type of corner and location monuments used are as follows: Wood posts set in mound of rocks

3. The bearings and distances in degrees and feet between claim corners are as depicted on the map.

**Form MCF100a**  
Revised July 2005

OFFICIALLY FILED 1-21-1921

Patented Mining Claim.		
No.	Name	Sur. No.
37	Campview	1557A
38	Hilltop	"
39	Chicago	1665
40	Fort Worth	"
41	High Grade	1557A
42	Beatrice	"
43	Little Annie	"
44	Compensation	"
45	Cleveland	1676
46	Boston	"
47	Nil Desperandum	1557A
48	Nil Desperandum M.S.	1557B
49	Atlantic City	1675
50	Surprise	1557A

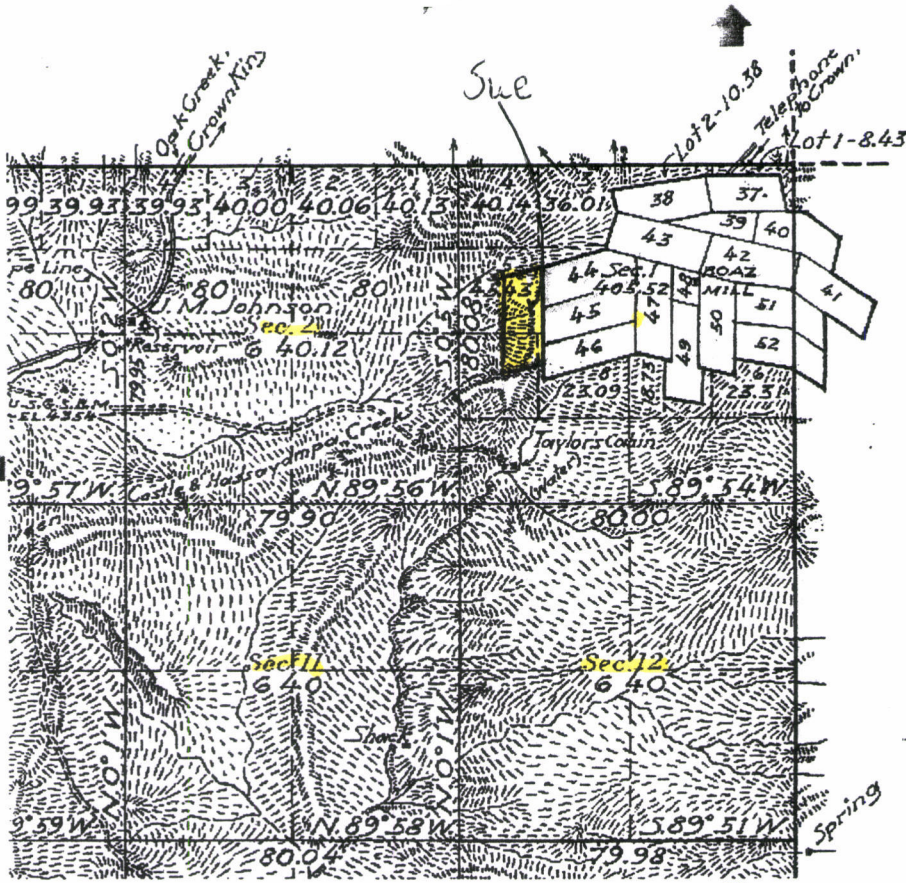

Hold down the Ctrl key to select a region with the mouse.

44 Compensation MS 1557A  
 45 Cleveland MS 1676 } returned to USA  
 46 Boston MS 1676 }

Sec 1  
 T 9N  
 R 2W

Cleveland / Boston  
 Western endlines 50° 30' E

Cor 3 of Compensation is northeast corner of Sue

RECEIVED  
 BLM STATE OFFICE  
 PHOENIX, ARIZONA  
 NOV 25 P 3:03

ANCH40267

SILVER NICKEL MINING CO  
2222 W. CLEARVIEW TRAIL  
ANTHEM, AZ 85086

PHOENIX AZ 852  
23 NOV 2016 PM 6 L



Bureau of Land Mgmt  
One North Central Suite 800  
Phoenix, AZ 85004-4427

RECEIVED  
BLM AZ STATE OFFICE  
2016 NOV 25 P 3:02  
PHOENIX, ARIZONA

85004-442700



# TOWNSHIP 9 NORTH RANGE 2 WEST OF THE GILA AND SALT RIVER MERIDIAN, ARIZONA

YAVAPAI COUNTY

STATUS OF PUBLIC DOMAIN  
LAND AND MINERAL TITLES

## MTP SUPPL SEC 1

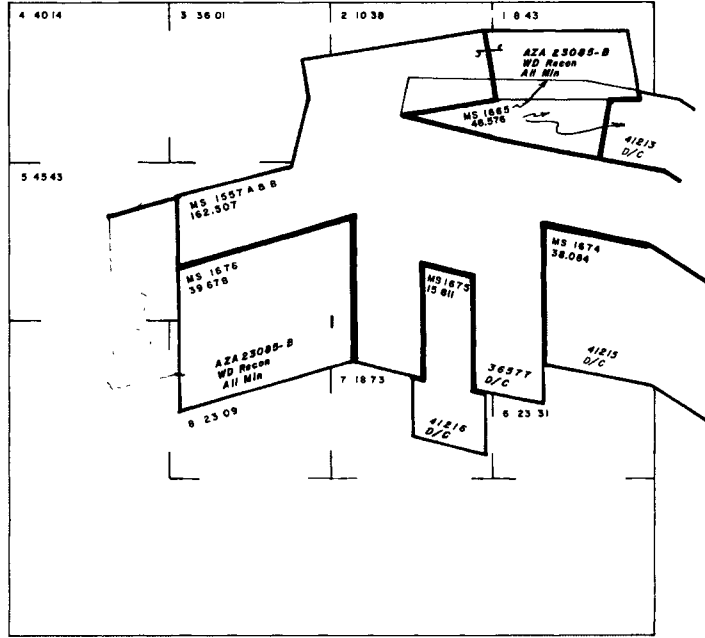

INDEX TO SEGREGATED TRACTS				
RESURVEY	ORIGINAL SURVEY			
TRACT NO	T	R	SEC	SUBDIVISION

FOR ORDERS AFFECTING DISPOSAL OR USE OF  
 UNIDENTIFIED LANDS WITHDRAWN FOR CLASSIFICATION,  
 MINERALS, WATER AND/OR OTHER PUBLIC PURPOSES,  
 REFER TO INDEX OF MISCELLANEOUS DOCUMENTS

DIST NO 2

Lined area for recording additional information.

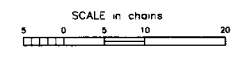

WARNING STATEMENT  
 This plot is the Bureau's Record of Title, and should be used  
 only as a graphic display of the township survey data. Rec-  
 ords hereon do not reflect title changes which may have been  
 effected by lateral movements of rivers or other bodies of water.  
 Refer to the cadastral surveys for official survey information.

CURRENT TO	BT	T	N
6-11-2003	PV	9	9
		2	2

NO 1



TOWNSHIP 9 NORTH RANGE 2 WEST OF THE GILA AND SALT RIVER MERIDIAN, ARIZONA

YAVAPAI COUNTY

STATUS OF PUBLIC DOMAIN  
LAND AND MINERAL TITLES

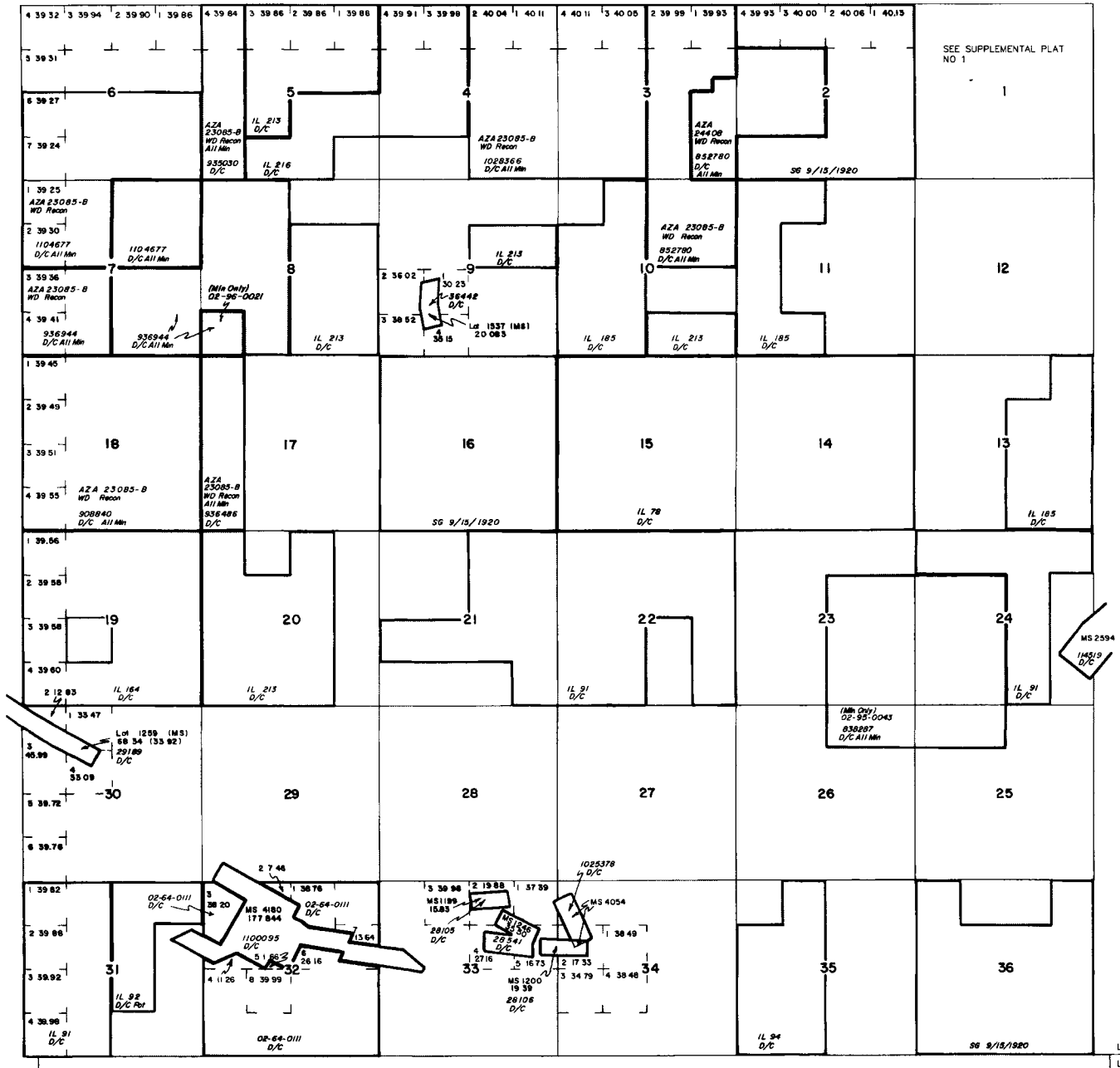

INDEX TO SEGREGATED TRACTS				
RESURVEY	ORIGINAL SURVEY			
	TRACT NO	T	R	SUBDIVISION

FOR ORDERS AFFECTING DISPOSAL OR USE OF UNIDENTIFIED LANDS WITHDRAWN FOR CLASSIFICATION, MINERALS, WATER AND/OR OTHER PUBLIC PURPOSES, REFER TO INDEX OF MISCELLANEOUS DOCUMENTS

DIST NO 2  
MDS 237 NE  
238 NW  
239 SW  
240 SE

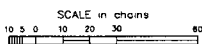

**WARNING STATEMENT**  
This plat is the Bureau's Record of Title, and should be used only as a graphic display of the township survey data. Records herein do not reflect title changes which may have been affected by lateral movements of rivers or other bodies of water. Refer to the cadastral surveys for official survey information.

CURRENT TO	BT	T	R
6-11-2003	PV	9 N	2 W

Lot 34 04'04" N  
Long 112 24'45" W

DEPARTMENT OF INTERIOR  
BUREAU OF LAND MANAGEMENT

Input Parameters for Geographic Report with Land

System Id = CR

Admin State = AZ

Geo State =

Casetype Begins With

Case Disp Txt = AUTHORIZED, CANCELLED, EXPIRED, PENDING, REJECTED, RELINQUISHED, WITHDRAWN

Mer Twp Rng =

Section =

Mtrs = 14 0090N 0020W 001, 14 0090N 0020W 999

Commodity =

Commodity Txt =

Pending Org =

Pend Org Decode =

Total Rows Returned: 5

RUN TIME: 07:47 AM

UNITED STATES DEPARTMENT OF INTERIOR  
BUREAU OF LAND MANAGEMENT  
GEOGRAPHIC REPORT WITH LAND  
Sorted by Serial Number

RUN DATE: 11/30/2016

Page 1 of 1

Adm State: AZ

Serial Number: AZA 023085BP

Total Case Acres: 2,694.804

<u>Casetype</u>	<u>Case Disp</u>	14	0090N	0020W	<u>Sect</u>	<u>Sur Typ</u>	<u>Sur Num</u>	<u>Suff</u>	<u>Subdivision</u>	<u>Act Pend</u>
220100	AUTHORIZED				001	FF		1	ALL OF PATENTED MINING;	
						FF		2	CLAIMS CAMPVIEW, CHICAGO;	
						FF		3	CLEVELAND/BOSTON;	

Serial Number: AZA 035448

Total Case Acres: 1.000

<u>Casetype</u>	<u>Case Disp</u>	14	0090N	0020W	<u>Sect</u>	<u>Sur Typ</u>	<u>Sur Num</u>	<u>Suff</u>	<u>Subdivision</u>	<u>Act Pend</u>
293200	PENDING				001	ALIQ			N2;	

Serial Number: AZA 035466

Total Case Acres: 1.000

<u>Casetype</u>	<u>Case Disp</u>	14	0090N	0020W	<u>Sect</u>	<u>Sur Typ</u>	<u>Sur Num</u>	<u>Suff</u>	<u>Subdivision</u>	<u>Act Pend</u>
293200	PENDING				001	ALIQ			N2;	

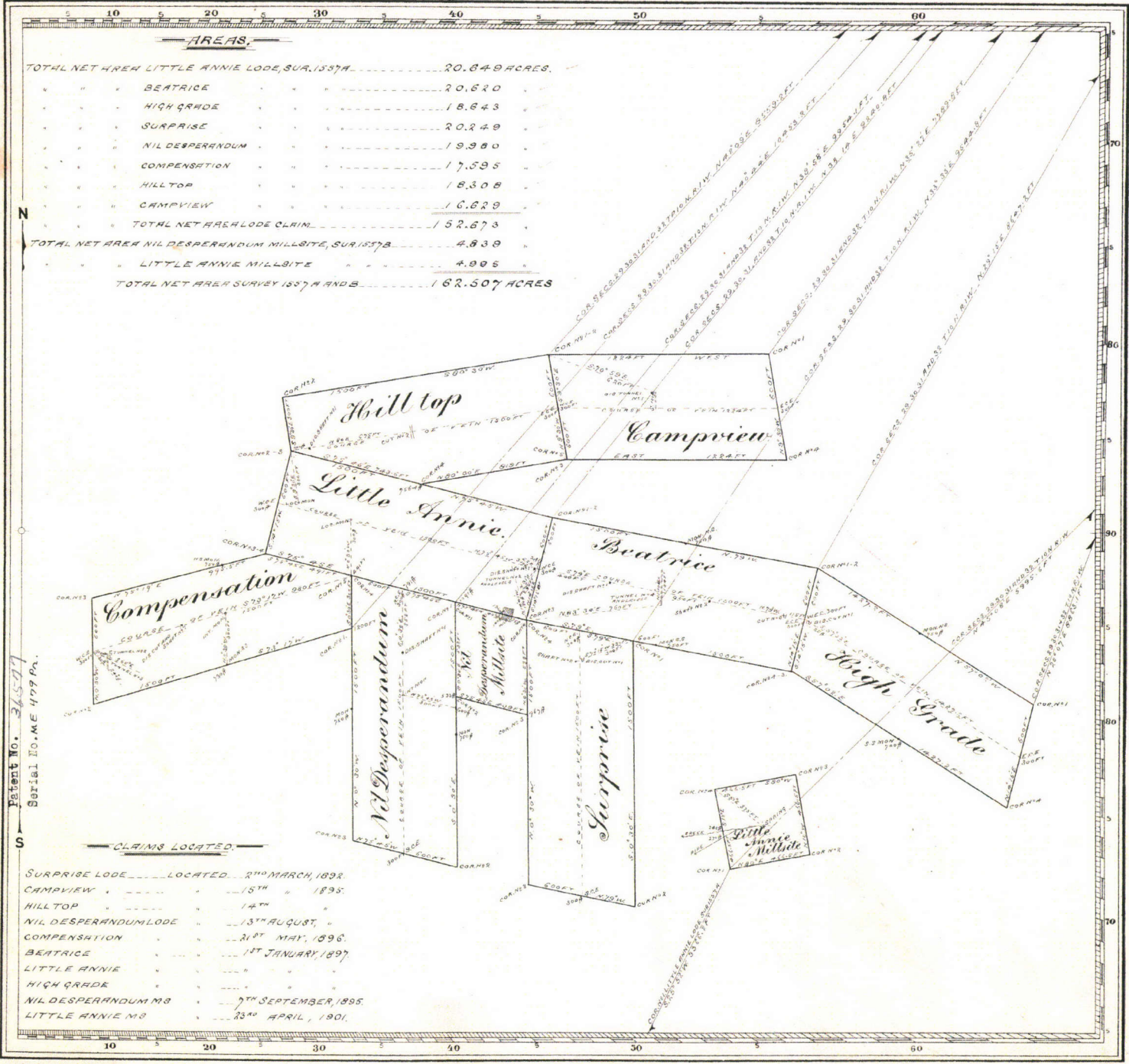

Patent Date 5-1-1903  
 Patent No. 34507  
 Serial No. ME 4799 Pa.

Claim Located 190  
 Mineral Survey No 1557A and B 145

Lot No  
 Prescott Land District.

**PLAT**  
 OF THE CLAIM OF  
*The Oro Mining Company*

KNOWN AS THE *Surprise*  
*Little Annie, Beatrice, High Grade*  
*Nil Desperandum, Compensation, Hill*  
*top, Campview, Nil Desperandum, mill*  
*site and Little Annie millsite*  
 IN Bradshaw or Tiger MINING DISTRICT  
 YAVAPAI COUNTY, Arizona  
 Containing an Area of 162.507 Acres  
 Scale of 500 Feet to the inch.

Variation 14 E  
 SURVEYED May 9<sup>th</sup> to 16<sup>th</sup> 1901 BY  
*J. J. Fisher*  
 U.S. Deputy Mineral Surveyor,

The Original field Notes of the Survey of the Mining Claim of  
*The Oro Mining Company*  
 known as the *Little Annie, Beatrice,*  
*High Grade, Nil Desperandum,*  
*Compensation Hilltop Campview*  
*Surprise, Nil Desperandum millsite*  
 and *Little Annie millsite*  
 from which this plat has been made, under my direction, have been examined and approved, and are on file in this office, and I hereby certify that they furnish such an accurate description of said Mining Claim as will, if incorporated into a patent, serve fully to identify the premises, and that such reference is made therein to natural objects or permanent monuments as will perpetuate and fix the locus thereof.  
 I further certify that Five Hundred Dollars worth of labor has been expended or improvements made upon said Mining Claim by claimant or its grantors, and that said improvements consist of 1 shafts, 5 cuts, 5 tunnels, 1 winze 1003 ft of levels 1-20 stamp mill and 1 mile of pipe line that the location of said improvements is correctly shown upon this plat, and that no portion of said labor or improvements has been included in the estimate of expenditures upon any other claim.  
 And I further certify that this is a correct plat of said Mining Claim made in conformity with said original field notes of the survey thereof, and the same is hereby approved.

U.S. Surveyor General's Office. *Hugh H. Price*  
 Tucson, Ariz. U.S. Surveyor General for  
 Oct. 14<sup>th</sup> 1901 Arizona

### TOWNSHIP 10 NORTH RANGE 02 EAST OF THE GILA & SALT RIVER MERIDIAN, ARIZONA

SECS	SUBDIVISION																Acres	Kind of Entry or Purpose	Serial Number or Order Number	Action Date	Remarks		
	NE 1/4				NW 1/4				SW 1/4				SE 1/4									Lots	Other Description
	NE	NW	SW	SE	NE	NW	SW	SE	NE	NW	SW	SE	NE	NW	SW	SE							
For orders affecting disposal or use of unidentified lands withdrawn for classification, minerals, water, and/or other public purposes, and Indian treaties, refer to Index to Miscellaneous Documents																							
25																		MS 1286,					
36																		MS 1286,		PATENT / ME	31648	11/3/1899	MC 359,
36																	178.947	MS 1470,		PATENT / ME	34505	10/17/1901	MC 422, 9 1/2N 2E,
	ENTIRE TOWNSHIP																	13N 1E,		SO TEMP WDL RIO VERDE FOREST RESERVE		12/14/1901	CHANGED TO RIO VERDE NF ACT 3/4/1907, SO REST 5/16/1910,
6																		MS 1913,	20.661	PATENT / ME	41884	10/20/1906	CADASTRAL SURVEY SHOWS LOCATED IN 11N 2E
																		MS 2138,	146.699	PATENT / ME	44530	10/20/1906	MC 150, 11N 1E,
	ENTIRE TOWNSHIP																	13N 1E,		SO REST RIO VERDE NATIONAL FOREST, SO 12/14/1901		5/16/1910	OPEN TO ENTRY,
																		ALL SECS 2, 16 32, 36,		STATE GRANT	ACT OF CONGRESS	6/20/1910	TITLE TO STATE TO FIX ON APPROVAL OF SURVEY, SUBJECT TO PRIOR RIGHTS
33				X															40.00	HE	PHX-022166	6/9/1913	CANC 8/5/1920,
33												X						9 1/2N 2E,	40.00	PATENT / HE	380377	1/26/1914	(PHX-022168),
33													X	X	X	X			120.00	PATENT / HE	426411	8/20/1914	(PHX-022167),
	ENTIRE TOWNSHIP																	12N 2E,		EO TEMP WDL STOCK DRIVEWAY	2465-A	9/30/1916	REV EO 3037, 2/25/1919,
1																		ALL,					
2																		ALL,					
3																		ALL,					
4																		ALL,					
5	X	X	X	X									X	X	X	X							
8																		ALL,					
9																		ALL,					
10																		ALL,					
11																		ALL,					
14																		ALL,					
15	X	X	X	X	X	X	X	X															
16	X	X	X	X	X	X	X	X	X	X													
17																		ALL,					
18	X	X	X	X									X	X	X	X							
19	X	X	X	X									X	X	X	X							

### TOWNSHIP 10 NORTH RANGE 02 EAST OF THE GILA & SALT RIVER MERIDIAN, ARIZONA

SECS	SUBDIVISION																Acres	Kind of Entry or Purpose	Serial Number or Order Number	Action Date	Remarks		
	NE 1/4				NW 1/4				SW 1/4				SE 1/4									Lots	Other Description
	NE	NW	SW	SE	NE	NW	SW	SE	NE	NW	SW	SE	NE	NW	SW	SE							
For orders affecting disposal or use of unidentified lands withdrawn for classification, minerals, water, and/or other public purposes, and Indian treaties, refer to Index to Miscellaneous Documents																							
20																		ALL;					
21					X	X			X	X													
23																		ALL;					
26																		ALL;					
28					X	X			X	X													
29																		ALL;					
30	X	X	X	X									X	X	X	X							
31	X	X	X	X									X	X	X	X							
32																		ALL;					
33					X	X			X	X													
35																		ALL; 16N 1E;	SO WDL STOCK DRIVEWAY	56 (AR-2)	2/4/1919	SO PART REV 3/22/1926, 8/19/1941; REV PLO 6330, 9/1/1982; <b>OPEN TO ENTRY 10/7/1982.</b>	
	ENTIRE TOWNSHIP																		REV STOCK DRIVEWAY, EO 2465A, 9/30/1916	3037	2/25/1919	7N 2E;	
30																							
31																	77.342	PATENT / ME	911367	7/9/1923		(PHX-047680);	
36																		ALL, 9 1/2N 2E;	EO TEMP WDL FOR CL	4308	9/23/1925	O ADJ 3/22/1926;	
8									X	X									SO REV STOCK DRIVEWAY 56 (AR-2), SO 2/4/1919;		3/22/1926		
36	X																1-12		O ADJUSTMENT FOR TEMP WDL FOR CL, EO 4308 9/23/1925		3/22/1926	O REV 3/2/1940;	
																		ALL SECS 2, 16, 32, 36;	STATE GRANT	ACT OF CONGRESS	1/25/1927	EXTENDS ACT OF 6/20/1910 TO MINERAL LANDS; SUBJECT TO PRIOR RIGHTS.	
34																	640.00	ALL;	SRHE	PHX-061231	1/28/1928	REL 5/31/1932;	
24									X	X	X	X											
25	X	X			X	X	X	X	X	X							1, 2, 4, 5		SRHE	PHX-061641	1/28/1928	REL 7/23/1928;	
24									X	X	X	X											
25	X	X			X	X	X	X	X	X							1, 2, 4, 5		SRHE	PHX-063590	7/23/1928	REL 4/15/1930;	
33	X	X	X	X	X				X	X			X	X				9 1/2N 2E;	PATENT / SRHE	1031935	11/9/1929	(PHX-046989);	
25					X	X	X	X	X	X							4, 5	10N 5W;	SS MINER'S HOSPITALS	4	4/13/1931		
5																		M&B;					
8																		M&B;					

TOWNSHIP 10 NORTH RANGE 02 EAST OF THE GILA & SALT RIVER MERIDIAN, ARIZONA

SECS	SUBDIVISION																Acres	Kind of Entry or Purpose	Serial Number or Order Number	Action Date	Remarks			
	NE 1/4				NW 1/4				SW 1/4				SE 1/4									Lots	Other Description	
	NE	NW	SW	SE	NE	NW	SW	SE	NE	NW	SW	SE	NE	NW	SW	SE								
For orders affecting disposal or use of unidentified lands withdrawn for classification, minerals, water, and/or other public purposes, and Indian treaties, refer to Index to Miscellaneous Documents																								
17																	M&B,							
20																	M&B,							
28																	M&B,							
29																	M&B,							
32																	M&B,							
33																	M&B, SUBDIVUNDEF,		R/W TELEPHONE AND TELEGRAPH LINE	PHX-068718	6/10/1931	TERM 6/10/1981, 14N 1W,		
32																	ALL,	640 00	L BASE	111	4/27/1932	3S 14E,		
2		X	X			X	X	X	X	X	X	X	X	X	X		1-3, PART 4	634 30	L BASE	112	7/16/1932	9S 14E,		
16											X							40 00	L BASE	114	10/20/1932	25N 1E,		
24					X	X												80 00	SRHE	PHX-073503	1/10/1934	CANC 10/17/1939,		
6																	8, 9							
7	X	X	X	X	X												1, 2							
8						X	X	X					X	X	X									
9														X										
15														X										
16		X		X	X	X																		
22		X		X	X	X							X	X	X									
23														X										
26					X	X	X	X	X	X			X	X	X	X								
35	X																							
36																	3, 4	ALL LANDS LYING WITHIN 25 FT OF CENTER LINE OF TRANSMISSION LINE,		OWDL PWR PROJECT	AR-1167	7/3/1935	10N 1E, ENLGMT 8/14/1936, TERM 12/31/1950, (AR-0109),	
16	X	X	X	X	X	X	X	X	X		X						14S 27E,	360 00	L BASE	145	8/28/1935			
6							X	X					X				3							
7					X															OWDL PWR PROJECT	AR-447	9/10/1935	11 1/2N 1E, TERM 12/31/1950,	
34	X	X	X	X	X	X	X	X	X				X	X	X	X				560 00	PATENT / SRHE	1082896	5/4/1936	(PHX-072363),
6																	8, 9							
7	X	X	X	X	X												1-4, 6							

TOWNSHIP 10 NORTH RANGE 02 EAST OF THE GILA & SALT RIVER MERIDIAN, ARIZONA

SECS	SUBDIVISION																Acres	Kind of Entry or Purpose	Serial Number or Order Number	Action Date	Remarks		
	NE 1/4				NW 1/4				SW 1/4				SE 1/4									Lots	Other Description
	NE	NW	SW	SE	NE	NW	SW	SE	NE	NW	SW	SE	NE	NW	SW	SE							
For orders affecting disposal or use of unidentified lands withdrawn for classification, minerals, water, and/or other public purposes, and Indian treaties, refer to Index to Miscellaneous Documents																							
8							X	X	X					X	X		X						
9													X										
15												X											
16			X		X	X		X															
22			X		X	X		X						X	X		X						
23												X											
26					X	X	X	X	X	X				X	X	X	X						
35	X																						
36														3, 4	ALL LANDS LYING WITHIN 25 FT OF CENTER LINE OF TRANSMISSION LINE,		0 ENLGMT PWR PROJECT AR-1167, 07/3/1935	8/14/1936	10N 1E, TERM 12/31/1950,				
27															ALL,	640 00	PATENT / SRHE	1085371	8/21/1936	(PHX-061929),			
															PART DEFICIT,	1 40	IL BASE	155	12/29/1936	14S 11E,			
22															ALL,	640 00	PATENT / SRHE	1096980	5/11/1938	(PHX-070837),			
28	X	X	X	X	X			X	X				X	X	X	X	X	480 00	PATENT / SRHE	1099067	9/27/1938	(PHX-071636),	
34											X	X						80 00	PATENT / SRHE	1099167	10/17/1938	(PHX-072362),	
36		X												1-12			0 REV TEMP WDL FOR CL, 03/22/1926	4308	3/2/1940				
12															ALL,	580 28							
13															ALL,	605 39							
24		X	X		X			X	X	X	X	X	X	X				539 12					
25		X	X										X	X		1-3, 6	9N 2E,	307 00	PATENT / SX	1109491	10/28/1940	(PHX-075462),	
5	X	X	X	X	X								X	X	X	X			316 30				
8	X	X	X	X	X	X	X	X	X					X	X	X	X	X			560 00		
16											X	X						80 00					
21					X	X				X	X							160 00					
28					X	X				X	X							160 00					
33					X	X				X	X							160 00					
35	X	X	X	X									X	X	X	X			320 00	REV STOCK DRIVEWAY 56 (AR-2), SO 2/4/1919	8/19/1941	11N 2E,	
33															M&B,		RAW TRANSMISSION LINE	PHX-080374	4/2/1942	TO TERM 4/1/1992, PROOF OF CONSTRUCTION ACCEPTED, CASE CLOSED 10/14/1993,			



TOWNSHIP 10 NORTH RANGE 02 EAST OF THE GILA & SALT RIVER MERIDIAN, ARIZONA

SECS	SUBDIVISION																Acres	Kind of Entry or Purpose	Serial Number or Order Number	Action Date	Remarks		
	NE 1/4				NW 1/4				SW 1/4				SE 1/4									Lots	Other Description
	NE	NW	SW	SE	NE	NW	SW	SE	NE	NW	SW	SE	NE	NW	SW	SE							
For orders affecting disposal or use of unidentified lands withdrawn for classification, minerals, water, and/or other public purposes, and Indian treaties, refer to Index to Miscellaneous Documents																							
26																		M&B, SUBDIV UNDEF,		RW TRANSMISSION LINE	PHX-081354	8/8/1945	PERPETUAL, 11N 2E, APPVD FOR PD ONLY,
23	X	X	X	X									X	X	X	X		E2E2W2,		RW HIGHWAY	PHX-084089	3/11/1949	PERPETUAL, PROOF OF CONSTRUCTION 12/17/1963,
26	X	X	X	X									X	X	X	X				RW HIGHWAY	PHX-084090	3/11/1949	PERPETUAL, PROOF OF CONSTRUCTION 12/17/1963,
35	X				X	X	X	X	X											RW HIGHWAY	PHX-084091	3/17/1949	PERPETUAL, PROOF OF CONSTRUCTION 12/17/1963,
24					X	X											6N 4E,	80 00	PATENT / SX	1125545	4/25/1949	(PHX-080325),	
23																		W2NWSWSE, E2NESESW		RW MATERIAL SITE	PHX-084587	7/22/1949	REL 12/3/1964,
2		X	X		X									X	X					RW HIGHWAY	PHX-084086	2/14/1950	PERPETUAL, PROOF OF CONSTRUCTION 1/7/1964,
11		X	X											X	X			E2E2W2,		RW HIGHWAY	PHX-084087	2/14/1950	PERPETUAL, PROOF OF CONSTRUCTION 12/17/1963,
14	X	X	X	X									X	X	X	X				RW HIGHWAY	PHX-084088	2/14/1950	PERPETUAL, PROOF OF CONSTRUCTION 12/17/1963,
2																		M&B,					
11																		M&B,					
14																		M&B,					
23																		M&B,					
26																		M&B,					
35																		M&B, SUBDIV UNDEF,		RW TRANSMISSION LINE	PHX-085401	3/2/1950	PERPETUAL, 14N 2W, PROOF OF CONSTRUCTION 6/17/1952,
35	X	X	X	X									X	X	X	X	9N 2E,	320 00	PATENT / SX	1129316	6/20/1950	(PHX-080231),	
19					X			X									1-4	215 59	PATENT / SX	1129478	7/20/1950	(PHX-080459), OTHER TPS 12N 3W, 16S 8E, 16S 9E, 16S 10E, 17S 10E,	
6																		M&B,					
7																		M&B,					
8																		M&B,					
9																		M&B,					
15																		M&B,					
16																		M&B,					
22																		M&B,					
23																		M&B,					
26																		M&B,					
27																		M&B,					
28																		M&B,					
33																		M&B, SUBDIV UNDEF,		RW TRANSMISSION LINE	AR-0109	1/1/1951	12N 1E, PROOF OF CONSTRUCTION ACCEPTED 9/26/1961, APPVD FOR PD ONLY, PART REL 5/8/1970, EXPIRED 12/31/2000, CASE CLOSED 8/21/2001,

TOWNSHIP 10 NORTH RANGE 02 EAST OF THE GILA & SALT RIVER MERIDIAN, ARIZONA

SECS	SUBDIVISION																Acres	Kind of Entry or Purpose	Serial Number or Order Number	Action Date	Remarks				
	NE 1/4				NW 1/4				SW 1/4				SE 1/4									Lots	Other Description		
	NE	NW	SW	SE	NE	NW	SW	SE	NE	NW	SW	SE	NE	NW	SW	SE									
For orders affecting disposal or use of unidentified lands withdrawn for classification, minerals, water, and/or other public purposes, and Indian treaties, refer to Index to Miscellaneous Documents																									
5																		ALL,	632.64						
6																		ALL,							
7																		ALL,	749.80						
8																		ALL,	640.00						
15								X	X	X	X	X	X	X	X	X			320.00						
16										X	X								80.00						
18				X			X	X				X						1-8	430.80						
19								X				X						5-8	215.73						
21																		ALL,	640.00						
28				X	X			X	X										160.00						
30				X			X											1-4, 6-10	355.50						
31								X				X						3-5, 7-10	306.29						
33										X								6N 2E,	40.00	PATENT / SX	1138507	3/27/1953	(PHX-085274),		
2					X		X	X		X								4							
3																		1							
11				X			X	X				X				X									
14	X	X	X	X										X			X								
23	X			X										X			X								
26	X			X										X			X								
35								X		X	X							6N 2E,		RAW PIPE LINE	AR-010913	3/26/1956	PERPETUAL, PROOF OF CONSTRUCTION 2/17/1959,		
33					X															RAW TELEPHONE AND TELEGRAPH LINE	AR-011384	6/27/1956	TO TERM 6/26/2006, APPVD FOR PD ONLY, CASE CLOSED 2/18/2014,		
2																		PART 4	0.18	TL BASE	236	5/2/1958	6N 2W,		
36																		DEFICIENCY,	8.52	TL BASE	237	5/6/1958	6N 3W,		
36																		MS 1286, MS 1470,	163.47	TL BASE	245	6/17/1958	6N 2W,		
2			X	X								X	X	X	X			2, 3							
11	X	X	X	X								X	X	X	X										
14	X			X								X	X	X	X										
23	X	X	X	X								X	X	X	X										
26	X			X								X	X	X	X					11N 2E,		RAW HIGHWAY	AR-030393	3/27/1961	PERPETUAL, AMENDED 12/15/1961, AMENDED 1/30/1963,

TOWNSHIP 10 NORTH RANGE 02 EAST OF THE GILA & SALT RIVER MERIDIAN, ARIZONA

SECS	SUBDIVISION																Acres	Kind of Entry or Purpose	Serial Number or Order Number	Action Date	Remarks			
	NE 1/4				NW 1/4				SW 1/4				SE 1/4									Lots	Other Description	
	NE	NW	SW	SE	NE	NW	SW	SE	NE	NW	SW	SE	NE	NW	SW	SE								
For orders affecting disposal or use of unidentified lands withdrawn for classification, minerals, water, and/or other public purposes, and Indian treaties, refer to Index to Miscellaneous Documents																								
11	X			X														80.00	SLUP HAUL ROAD	AR-031247	4/18/1962	EXPIRED 4/17/1967,		
1			X	X			X	X		X														
2																			PART S2SENE, N2NESE,	AR-031248	4/25/1962	EXPIRED 4/24/1967, 11N 3E,		
2																		PART 1, 2	NWNESENE, NWSENE, NENESWNE,	AR-031246	5/7/1962	EXPIRED 6/1/1967,		
16									X			X	X	X	X	X		240.00	PATENT / SS	02-64-0100	1/17/1964	(AR-032695),		
36		X																1-12		472.13	PATENT / SS	02-64-0154	2/28/1964	(AR-032696B),
26													X	X	X	X								
34													X	X	X	X								
35				X	X	X	X	X	X	X	X	X							RW HIGHWAY	AR-032230	3/13/1964	PERPETUAL, OTHER TPS 9N 2E 9 1/2N 2E, AMENDED 7/24/1964,		
23																			RI RAINWATER CATCHMENT	A-4337	9/3/1968			
1			X			X	X	X	X	X	X		X	X				1-7						
2			X	X		X	X	X	X	X	X	X	X	X	X	X		1-4						
3			X	X		X	X	X	X	X	X	X	X	X	X	X		1-4						
4			X	X		X	X	X	X	X	X	X	X	X	X	X		1-4						
9																			ALL,					
10																			ALL,					
11																			ALL,					
14																			ALL,					
15	X	X	X	X	X	X	X	X																
16	X	X	X	X	X	X	X	X																
17																			ALL,					
18	X	X	X	X									X	X	X	X								
19	X	X	X	X									X	X	X	X								
20																			ALL,					
23																			ALL,					
26																			ALL,					
29																			ALL,					
30	X	X	X	X									X			X		5, 11						
31	X			X									X	X	X	X		1, 6						

TOWNSHIP 10 NORTH RANGE 02 EAST OF THE GILA & SALT RIVER MERIDIAN, ARIZONA

SECS	SUBDIVISION																Acres	Kind of Entry or Purpose	Serial Number or Order Number	Action Date	Remarks		
	NE 1/4				NW 1/4				SW 1/4				SE 1/4									Lots	Other Description
	NE	NW	SW	SE	NE	NW	SW	SE	NE	NW	SW	SE	NE	NW	SW	SE							
For orders affecting disposal or use of unidentified lands withdrawn for classification, minerals, water, and/or other public purposes, and Indian treaties, refer to Index to Miscellaneous Documents																							
32																		ALL,					
35					X	X	X	X	X	X	X	X						6N 2E,	SO DES BLACK CANYON TRAILS AREA	A-2936	1/3/1969	PUB IN FR 1/10/1969,	
14												X						W2SESW,	60 00				
23						X	X			X	X							W2E2W2	240 00				
26					X	X	X	X	X	X	X	X							280 00	O PROPOSED CL / EXCHANGE	A-454-A	5/13/1969	LAKE MEAD,
14												X						W2SESW,					
23						X	X			X	X							W2E2W2					
26					X	X	X	X	X	X	X	X								APLN / PX	A-454-A	9/15/1969	LAKE MEAD, PATENT 02-70-0075, 4/15/1970,
14												X						W2SESW,					
23						X	X			X	X							W2E2W2					
26					X	X	X	X	X	X	X	X							580 00	PATENT / PX	02-70-0075	4/15/1970	(A-454-A),
2			X														2	11N 2E,		SLUP	A-6011	5/21/1971	EXPIRED 5/20/1967,
6																		M&B,					
7																		M&B,		MINING CLAIM LOCATION - PL 359	A-9270	10/17/1975	
2																		PART 2, 3 LYING BETWEEN I-17 RW AND BLOODY BASIN RD	9 00	APLN / IL	A-17000-X	8/27/1981	SEGREGATED FROM THE PUBLIC LAND LAWS, INCLUDING THE MINING LAWS, BUT NOT THE MINERAL LEASING LAWS, SEG TO TERM REMAINING PUBLIC LAND 8/27/1983,
17	X	X	X	X									X	X	X	X							
20	X	X	X	X									X	X	X	X							
28										X	X												
29	X	X	X	X									X	X	X	X							
32	X			X									X			X							
33					X	X												12N 1E,		RAW TELEPHONE LINE	A-13912	7/14/1982	EFF 6/10/1981, TO TERM 6/10/2011, PART REL 9/3/1993,
1			X			X	X	X	X	X	X		X	X			1-7						
2			X	X		X	X	X	X	X	X	X	X	X	X	X	1-4						
3			X	X		X	X	X	X	X	X	X	X	X	X	X	1-4						
4			X	X		X	X	X	X	X	X	X	X	X	X	X	1-4						
9																		ALL,					

TOWNSHIP 10 NORTH RANGE 02 EAST OF THE GILA & SALT RIVER MERIDIAN, ARIZONA

SECS	SUBDIVISION																Acres	Kind of Entry or Purpose	Serial Number or Order Number	Action Date	Remarks		
	NE 1/4				NW 1/4				SW 1/4				SE 1/4									Lots	Other Description
	NE	NW	SW	SE	NE	NW	SW	SE	NE	NW	SW	SE	NE	NW	SW	SE							
	For orders affecting disposal or use of unidentified lands withdrawn for classification, minerals, water, and/or other public purposes, and Indian treaties, refer to Index to Miscellaneous Documents																						
10																		ALL,					
11																		ALL,					
14																		ALL,					
15	X	X	X	X	X	X	X	X	X														
16	X	X	X	X	X	X	X	X	X														
17																		ALL,					
18	X	X	X	X									X	X	X	X							
19	X	X	X	X									X	X	X	X							
20																		ALL,					
23																		ALL,					
26																		ALL,					
29																		ALL,					
30	X	X	X	X									X	X	X	X							
31	X	X	X	X									X	X	X	X							
32																		ALL,					
35					X	X	X	X	X	X	X	X					6N 2E,	PLO REV STOCK DRIVEWAY 56 (AR-2), SO 2/4/1919	6330	9/1/1982	(A-13382), OPEN TO ENTRY 10/7/1982,		
2																	2	R/W ROAD	A-18024	6/29/1983	TO TERM 6/28/2013, CASE CLOSED 2/13/2017,		
17																		PART,					
21																		PART,					
28																		PART,					
33																		PART,	R/W ROAD	A-19323	8/3/1984	PERPETUAL, RS 2477, LD TP 9N 2E, AMENDED 4/29/1992	
1																		SWSWSW,					
2		X	X										X	X	X	X	2-3		16 00 R/W ROAD	A-19326	8/3/1984	PERPETUAL, RS 2477, OTHER TPS 11N 2E 10N 3E,	
1		X			X	X	X	X	X	X			X	X			1-7						
2		X	X		X	X	X	X	X	X	X	X	X	X	X	X	1-4						
3		X	X		X	X	X	X	X	X	X	X	X	X	X	X	1-4						
4		X	X		X	X	X	X	X	X	X	X	X	X	X	X	1-4						
9																		ALL,					
10																		ALL,					

TOWNSHIP 10 NORTH RANGE 02 EAST OF THE GILA & SALT RIVER MERIDIAN, ARIZONA

SECs	SUBDIVISION																Acres	Kind of Entry or Purpose	Serial Number or Order Number	Action Date	Remarks		
	NE 1/4				NW 1/4				SW 1/4				SE 1/4									Lots	Other Description
	NE	NW	SW	SE	NE	NW	SW	SE	NE	NW	SW	SE	NE	NW	SW	SE							
For orders affecting disposal or use of unidentified lands withdrawn for classification, minerals, water, and/or other public purposes, and Indian treaties, refer to Index to Miscellaneous Documents																							
11																		ALL,					
14	X	X	X	X	X	X	X	X	X	X			X	X	X	X		E2SESW,					
15	X	X	X	X	X	X	X	X															
16	X	X	X	X	X	X	X	X															
17	X	X	X	X										X	X	X	X						
23	X	X	X	X										X	X	X	X		E2E2W2,				
26	X	X	X	X									X	X	X	X	X						
33					X	X			X														
35					X	X	X	X	X	X	X	X							NORA / SX	A-20346-B	3/27/1985	SEGREGATED FROM THE PUBLIC LAND LAWS AND THE MINING LAWS, OPEN TO THE MINERAL LEASING LAWS AND GEOTHERMAL STEAM ACT, SEG TO TERM 3/26/1987, SEG EXT 3/27/1987, TO TERM 3/26/1989,	
- 1			X			X	X										2						
2			X	X									X	X					R/W ROAD	A-22083	6/24/1986	TO TERM 12/31/1988, EXPIRED AND CASE CLOSED 1/18/1989,	
4																	PART 4	E2E2SWNW, SWSWSENEW, W2W2NESW, E2E2SWSW SWSESWSW, NWNWSESW,					
9																		W2E2NWNW, E2W2NWNW, E2NWSWNW, SWNWSWNW, W2SWSWNW, W2W2W2SW,					
16																		W2W2NWNW, W2NWSWNW, NWSWSWNW,					
17																		SWNWNE, NWSWNE, N2S2S2NE, SENENW, E2SENW, N2N2N2SW,					
18																		NESWNE, SESWSWNE, W2SESWNE, W2NWSENE, SENWSENE, NESWSENE, W2SESENE, SESESENE, S2NESENESEW, SENWSENESEW, SENWSENESEW, E2SWSENESEW, SESENESEW, E2W2E2SESW, E2E2SESW, NENENESE, E2NWNWSE, NESWNNWSE, S2NWSWNWSE, N2S2SWNNWSE,					



TOWNSHIP 10 NORTH RANGE 02 EAST OF THE GILA & SALT RIVER MERIDIAN, ARIZONA

SECS	SUBDIVISION																Acres	Kind of Entry or Purpose	Serial Number or Order Number	Action Date	Remarks		
	NE 1/4				NW 1/4				SW 1/4				SE 1/4									Lots	Other Description
	NE	NW	SW	SE	NE	NW	SW	SE	NE	NW	SW	SE	NE	NW	SW	SE							
For orders affecting disposal or use of unidentified lands withdrawn for classification, minerals, water, and/or other public purposes, and Indian treaties, refer to Index to Miscellaneous Documents																							
22																			ALL,				
23					X	X			X	X									W2E2W2				
26				X	X	X	X	X	X	X													
27																			ALL EXCEPT M&B.				
28																			E2, E2W2 EXCEPT M&B,				
33																			E2, E2W2 EXCEPT M&B,				
34																			ALL EXCEPT M&B,	WD RECON TO US	A-22792-B	12/16/1988	LD TP 9N 1E,
5							X	X			X							3-4					
17		X		X			X					X	X	X	X								
20	X																		LD TP 12N 1E,	R/W TELEPHONE AND TELEGRAPH LINE AMENDED	AZA-22632	1/6/1989	TO TERM 7/15/2017,
1				X			X	X	X	X	X		X	X				1-7					
2			X	X			X	X	X	X	X	X	X	X	X			1-4					
3			X	X			X	X	X	X	X	X	X	X	X			1-4					
4			X	X			X	X	X	X	X	X	X	X	X			1-4					
9																			ALL,				
10																			ALL,				
11																			ALL,				
14	X	X	X	X	X	X	X	X	X	X	X								E2SESW,				
15	X	X	X	X	X	X	X	X	X														
16	X	X	X	X	X	X	X	X	X														
17	X	X	X	X									X	X	X	X							
23	X	X	X	X									X	X	X	X			E2E2W2,				
26	X	X	X	X									X	X	X	X							
33					X	X				X													
35					X	X	X	X	X	X	X								LD TP 1N 151/2E,	NORA	AZA-20346-U	3/22/1989	SEGREGATES THE LANDS FROM APPROPRIATION UNDER THE PUBLIC LAND LAWS AND THE MINING LAWS. BUT NOT THE MINERAL LEASING LAWS OR GEOTHERMAL STEAM ACT, SEG TO TERM 3/21/1991.
5							X	X			X							3, 4					
17			X		X								X	X	X	X							
20	X																			R/W COMMUNICATION SITE	AZA-23641	4/13/1989	TO TERM 4/12/2019,





TOWNSHIP 10 NORTH RANGE 02 EAST OF THE GILA & SALT RIVER MERIDIAN, ARIZONA

SECS	SUBDIVISION																Acres	Kind of Entry or Purpose	Serial Number or Order Number	Action Date	Remarks		
	NE 1/4				NW 1/4				SW 1/4				SE 1/4									Lots	Other Description
	NE	NW	SW	SE	NE	NW	SW	SE	NE	NW	SW	SE	NE	NW	SW	SE							
For orders affecting disposal or use of unidentified lands withdrawn for classification, minerals, water, and/or other public purposes, and Indian treaties, refer to Index to Miscellaneous Documents																							
9																		ALL,					
10																		ALL,					
11																		ALL,					
12	X	X			X	X	X	X	X	X	X	X	X	X	X	X	1-4						
13	X	X			X	X	X	X	X	X	X	X	X	X	X	X	1-4						
14																		ALL,					
15																		ALL,					
16																		ALL,					
17																		ALL,					
18	X	X	X	X	X			X	X			X	X	X	X	X	1-8						
19	X	X	X	X	X			X	X			X	X	X	X	X	1-8						
20																		ALL,					
21																		ALL,					
22																		ALL,					
23																		ALL,					
24	X	X			X	X	X	X	X	X	X	X	X	X	X	X	1-4						
25	X	X			X	X	X	X	X					X	X		1-6						
26																		ALL,					
27	X	X	X	X			X	X	X	X	X	X	X	X	X	X		N2NW EXCL PATENT 1085371, FED MINS FOR PATENT 1085371,					
28	X	X	X	X	X	X	X	X	X	X	X	X		X	X			N2SE EXCL PATENT 1099067, FED MINS FOR PATENT 1099067,					
29																		ALL,					
30	X	X	X	X	X			X					X			X	1-11	MS 3748, MS 3749, MS 3750, MS 3645 EXCL PATENT 911367,					
31	X			X				X			X	X	X	X	X	X	1-10	MS 3748, MS 3750,					
32																		ALL,					

TOWNSHIP 10 NORTH RANGE 02 EAST OF THE GILA & SALT RIVER MERIDIAN, ARIZONA

SECS	SUBDIVISION																Acres	Kind of Entry or Purpose	Serial Number or Order Number	Action Date	Remarks		
	NE 1/4				NW 1/4				SW 1/4				SE 1/4									Lots	Other Description
	NE	NW	SW	SE	NE	NW	SW	SE	NE	NW	SW	SE	NE	NW	SW	SE							
For orders affecting disposal or use of unidentified lands withdrawn for classification, minerals, water, and/or other public purposes, and Indian treaties, refer to Index to Miscellaneous Documents																							
33		X	X			X	X			X	X							E2NE EXCL PATENT 1031935, E2W2 EXCL PATENTS 1031935 380377 AND SE EXCL PATENTS 1031935, 426411, FED MINS FOR PATENT 1031935,					
34	X	X	X	X	X	X	X	X	X	X	X	X		X				E2SE EXCL PATENT 1082896, SWSE EXCL PATENT 1082896, FED MINS FOR PATENT 1082896,					
35																		ALL,					
36		X															1-12	LD TP 9N 2E	WDL / PROPOSED	AZA-31024	8/6/1999	SEGREGATES THE LANDS FROM LOCATION AND ENTRY UNDER THE GENERAL LAND LAWS, INCLUDING THE MINING LAWS, BUT NOT THE MINERAL LEASING LAWS, SEG TO TERM 8/5/2001, PUB IN FR 2/15/2001, SEG TERM AND LANDS NOT LOCATED WITHIN THE AGUA FRIA NMON ARE OPEN TO ENTRY AT 9 00 AM ON 3/19/2001,	
1			X			X	X	X	X	X	X	X		X	X		1-7						
2																		M&B EAST OF HWY,					
11																		M&B EAST OF HWY,					
12	X	X			X	X	X	X	X	X	X	X		X	X		1-4						
13	X	X			X	X	X	X	X	X	X	X		X	X		1-4						
14																		M&B EAST OF HWY,					
23																		M&B EAST OF HWY,					
24		X	X		X	X	X	X	X	X	X	X		X	X		1-4						
25		X	X		X	X	X	X	X	X	X	X		X	X		1-6	MS 1286,					
26																		M&B EAST OF HWY,					
34																		M&B EAST OF HWY,					
35																		M&B EAST OF HWY,					
36		X															1-12	MS 1286,	PROC WDL AGUA FRIA NATIONAL MONUMENT	7263	1/11/2000	WITHDRAWN FROM THE PUBLIC LAND LAWS AND THE MINING LAWS INCLUDING THE MINERAL LEASING LAWS, (AZA-31024), LD TP 11N 3E,	
5						X			X	X	X	X			X		4						
8		X	X											X	X	X							
9										X													
16					X	X	X	X	X					X	X	X							
21	X			X																			

**TOWNSHIP 10 NORTH RANGE 02 EAST OF THE GILA & SALT RIVER MERIDIAN, ARIZONA**

SECS	SUBDIVISION																Acres	Kind of Entry or Purpose	Serial Number or Order Number	Action Date	Remarks		
	NE 1/4				NW 1/4				SW 1/4				SE 1/4									Lots	Other Description
	NE	NW	SW	SE	NE	NW	SW	SE	NE	NW	SW	SE	NE	NW	SW	SE							
For orders affecting disposal or use of unidentified lands withdrawn for classification, minerals, water, and/or other public purposes, and Indian treaties, refer to Index to Miscellaneous Documents																							
22					X	X					X	X											
27					X	X					X	X											
33																		UNPATENTED LAND IN SE NE EXCL PATENT 1031935.					
34					X	X												LD TP 5N 1E		RAW OG PIPELINE	AZA-33350	1/24/2008	TO TERM 12/31/2037,